

Appendix C – Schematics (11 x 17 Cut Sheets)

SCHEMATIC DESIGN MAP

SOUTHEAST CONNECTOR

I-20/I-820/US 287 Interchanges
 I-20 from Forest Hill Drive to
 Park Springs Boulevard
 I-820 from I-20 to
 Brentwood Stair Road
 US 287 from Bishop Street
 to Sublett Road

CSJ: 0008-13-125, ect.

Page 1 of 8

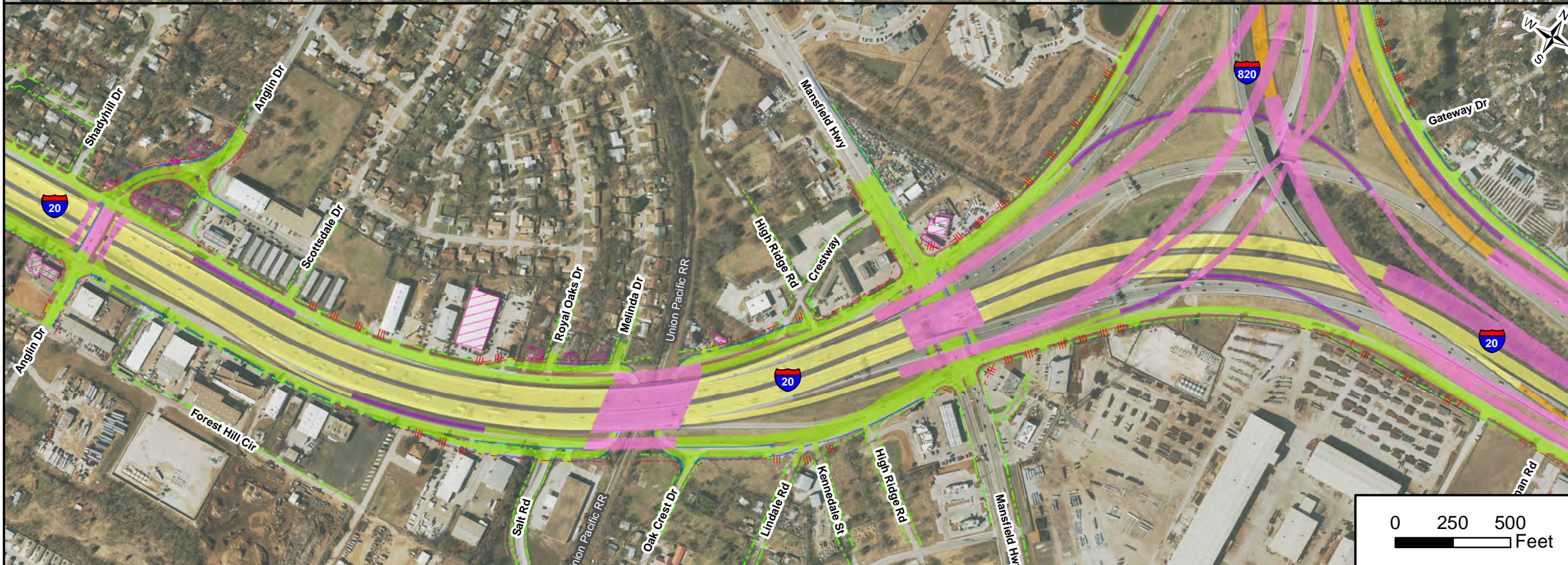
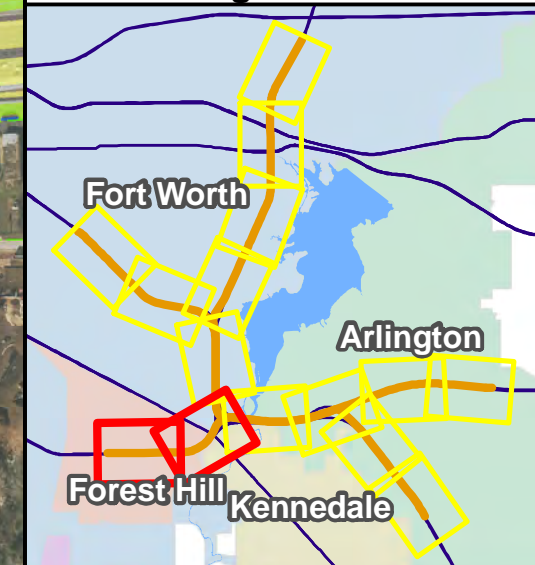
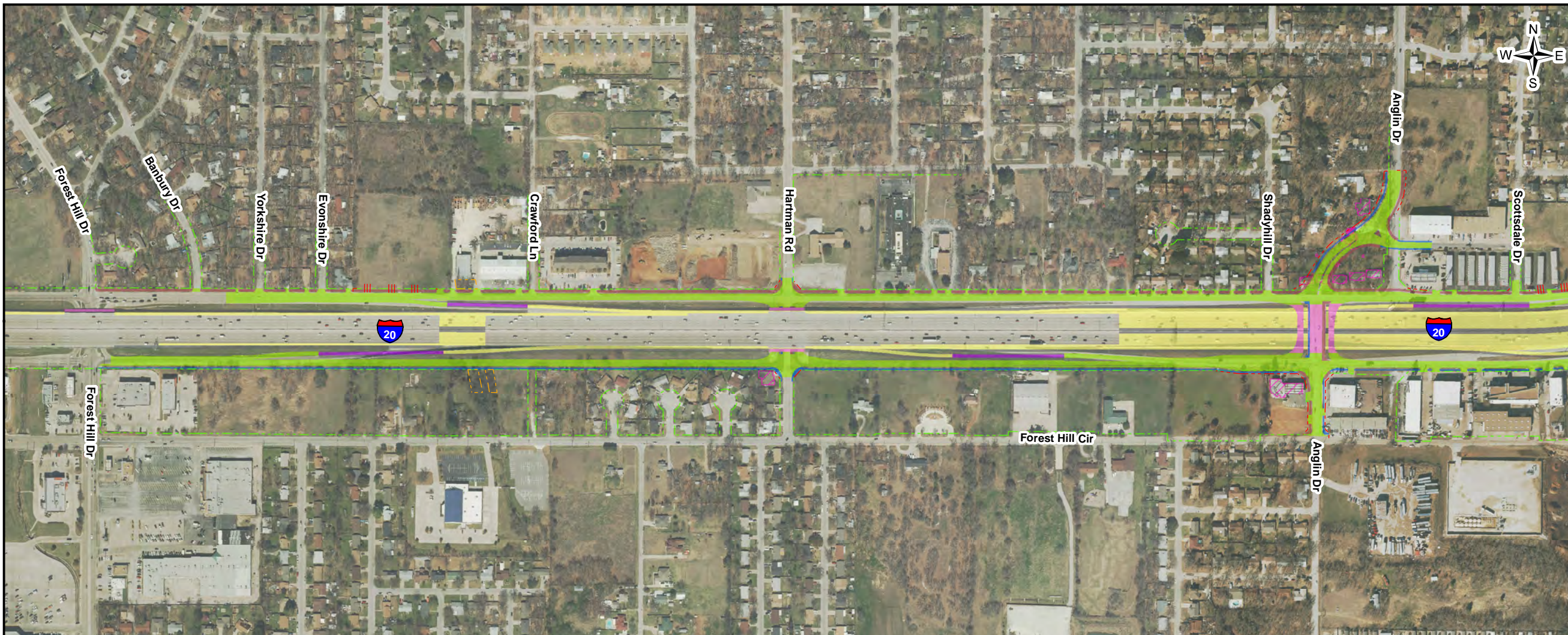

LEGEND

- General Purpose Lanes (GP Lanes)
- Frontage Roads/ U-Turns/City Streets
- Ramps
- Collector/Distributors (C-D)
- Direct Connectors (DC)
- Bridge
- Sidewalks
- Shared Use Paths
- Shoulders
- Existing Right-of-Way (R.O.W.)
- Proposed Right-of-Way (R.O.W.)
- Proposed Denial-of-Access
- Proposed Easements
- Potential Displacement

Based on 100% Design Submitted March 2020

SCHEMATIC DESIGN MAP

SOUTHEAST CONNECTOR

I-20/I-820/US 287 Interchanges
 I-20 from Forest Hill Drive to
 Park Springs Boulevard
 I-820 from I-20 to
 Brentwood Stair Road
 US 287 from Bishop Street
 to Sublett Road

CSJ: 0008-13-125, ect.

Page 2 of 8

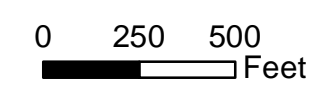
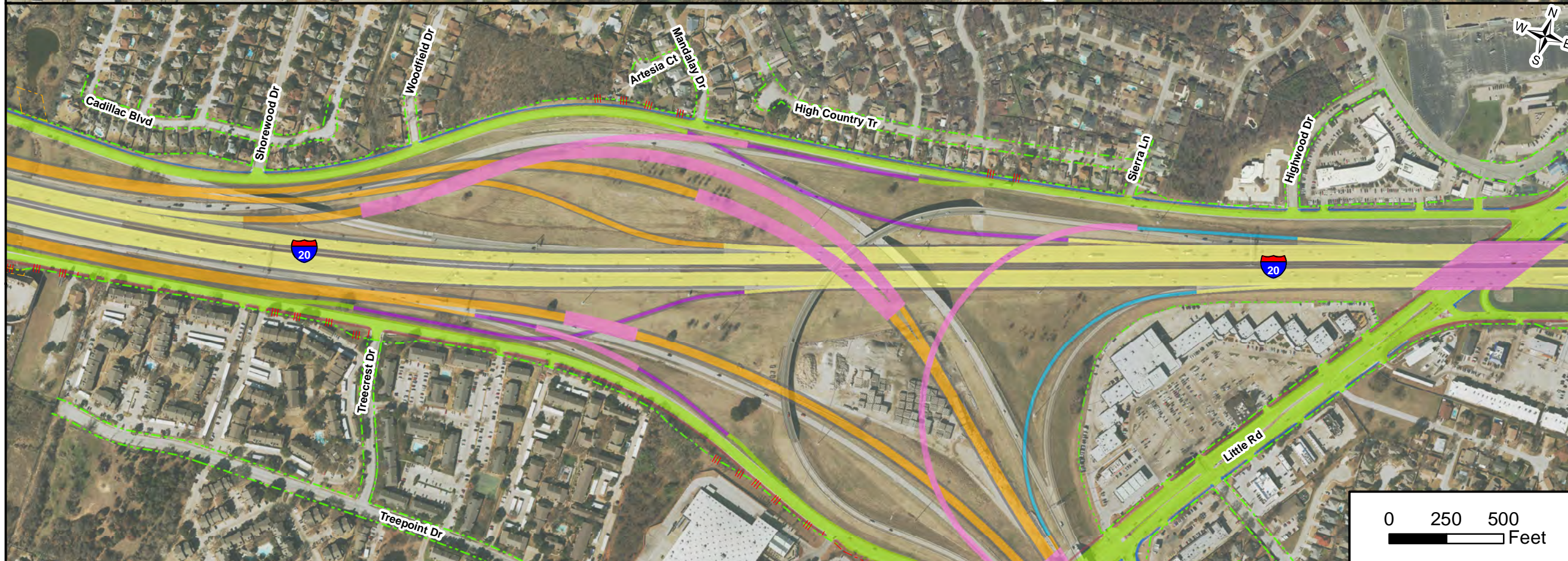
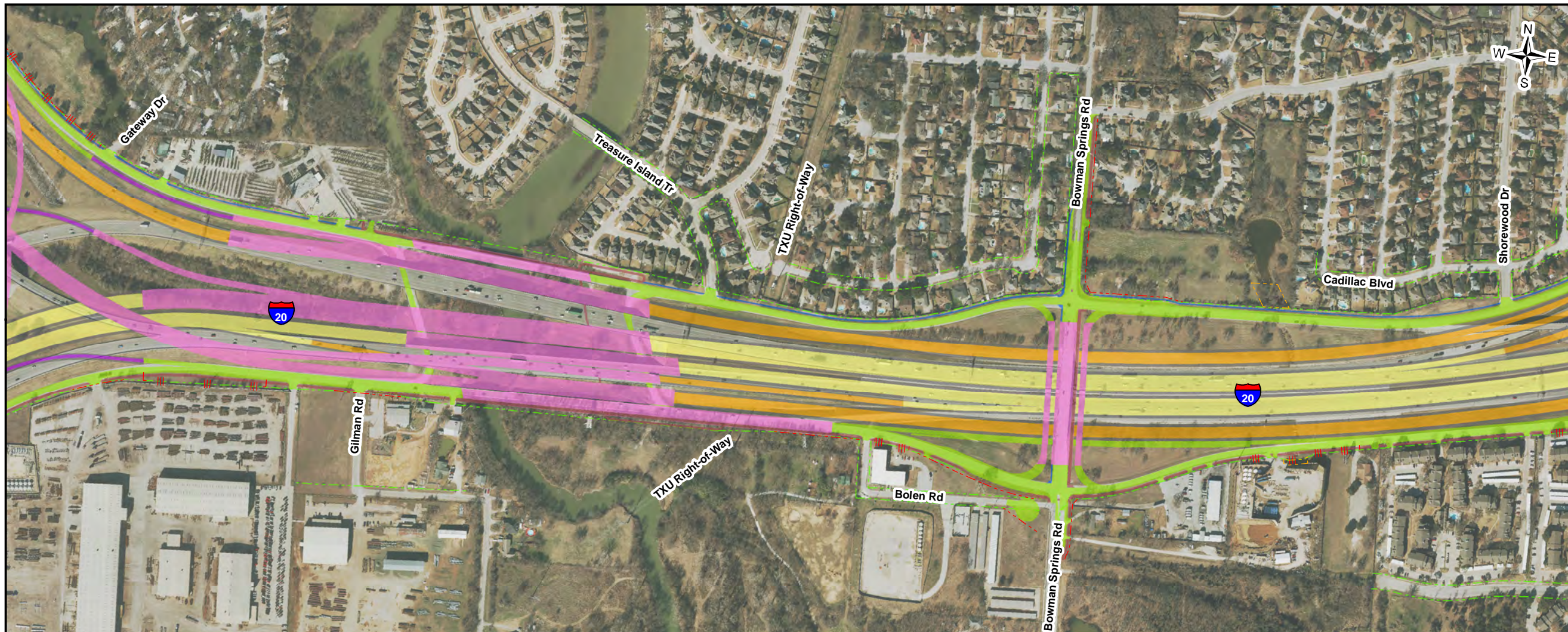
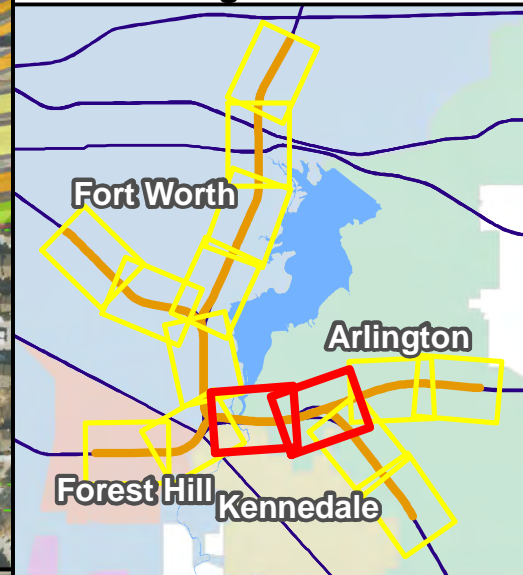

- LEGEND**
- General Purpose Lanes (GP Lanes)
 - Frontage Roads/ U-Turns/City Streets
 - Ramps
 - Collector/Distributors (C-D)
 - Direct Connectors (DC)
 - Bridge
 - Sidewalks
 - Shared Use Paths
 - Shoulders
 - Existing Right-of-Way (R.O.W.)
 - Proposed Right-of-Way (R.O.W.)
 - Proposed Denial-of-Access
 - Proposed Easements
 - Potential Displacement

Based on 100% Design Submitted March 2020

SCHEMATIC DESIGN MAP

SOUTHEAST CONNECTOR

I-20/I-820/US 287 Interchanges
 I-20 from Forest Hill Drive to Park Springs Boulevard
 I-820 from I-20 to Brentwood Stair Road
 US 287 from Bishop Street to Sublett Road

CSJ: 0008-13-125, ect.

Page 3 of 8

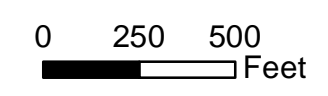
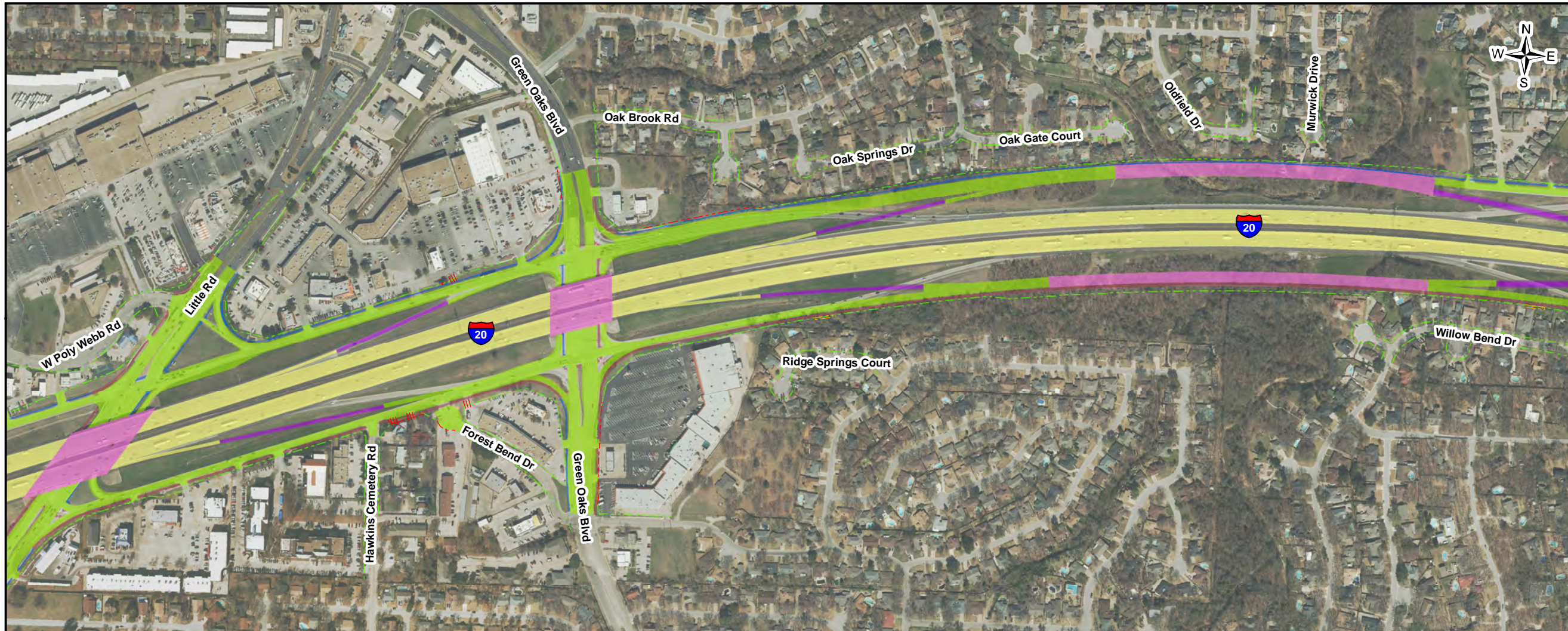
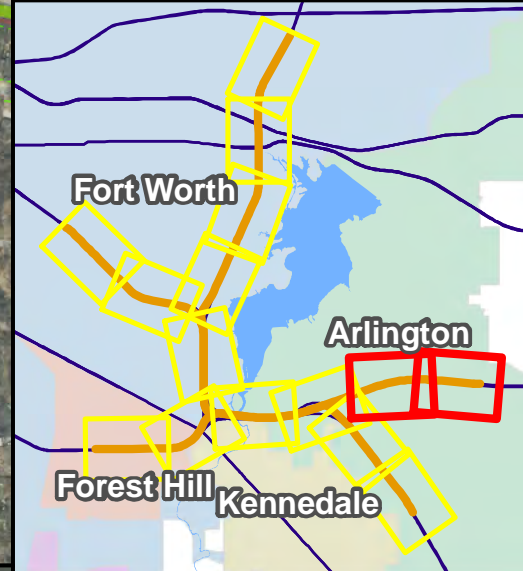

LEGEND

	General Purpose Lanes (GP Lanes)
	Frontage Roads/ U-Turns/City Streets
	Ramps
	Collector/Distributors (C-D)
	Direct Connectors (DC)
	Bridge
	Sidewalks
	Shared Use Paths
	Shoulders
	Existing Right-of-Way (R.O.W.)
	Proposed Right-of-Way (R.O.W.)
	Proposed Denial-of-Access
	Proposed Easements
	Potential Displacement

Based on 100% Design Submitted March 2020

SCHEMATIC DESIGN MAP

SOUTHEAST CONNECTOR

I-20/I-820/US 287 Interchanges
 I-20 from Forest Hill Drive to Park Springs Boulevard
 I-820 from I-20 to Brentwood Stair Road
 US 287 from Bishop Street to Sublett Road

CSJ: 0008-13-125, ect.

Page 4 of 8

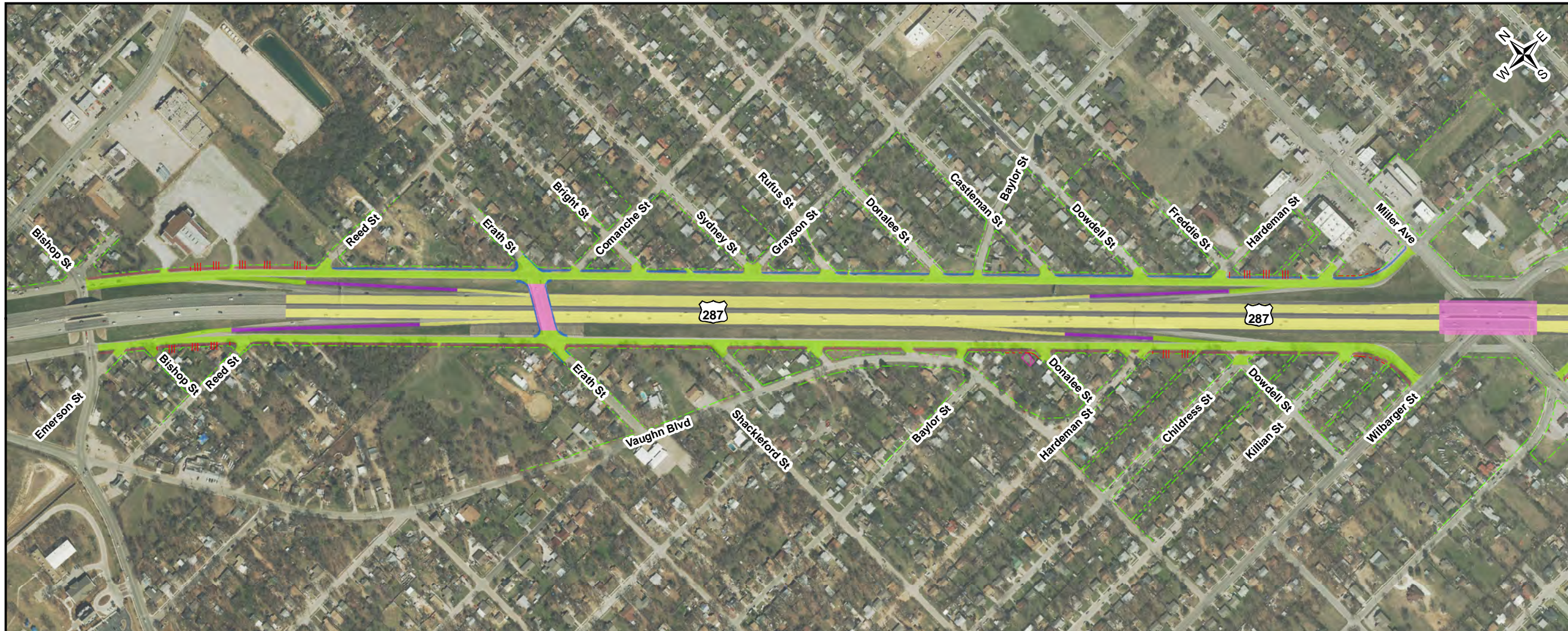
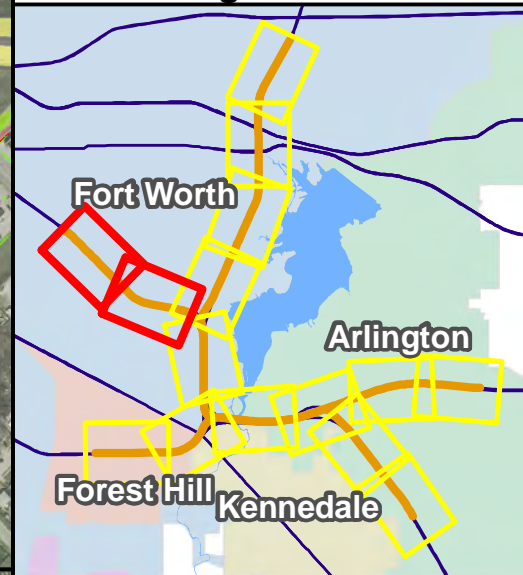

LEGEND

- General Purpose Lanes (GP Lanes)
- Frontage Roads/ U-Turns/City Streets
- Ramps
- Collector/Distributors (C-D)
- Direct Connectors (DC)
- Bridge
- Sidewalks
- Shared Use Paths
- Shoulders
- Existing Right-of-Way (R.O.W.)
- Proposed Right-of-Way (R.O.W.)
- Proposed Denial-of-Access
- Proposed Easements
- Potential Displacement

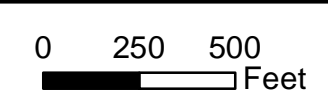

Based on 100% Design Submitted March 2020

SCHEMATIC DESIGN MAP

SOUTHEAST CONNECTOR

I-20/I-820/US 287 Interchanges
 I-20 from Forest Hill Drive to Park Springs Boulevard
 I-820 from I-20 to Brentwood Stair Road
 US 287 from Bishop Street to Sublett Road

CSJ: 0008-13-125, ect.

Page 5 of 8

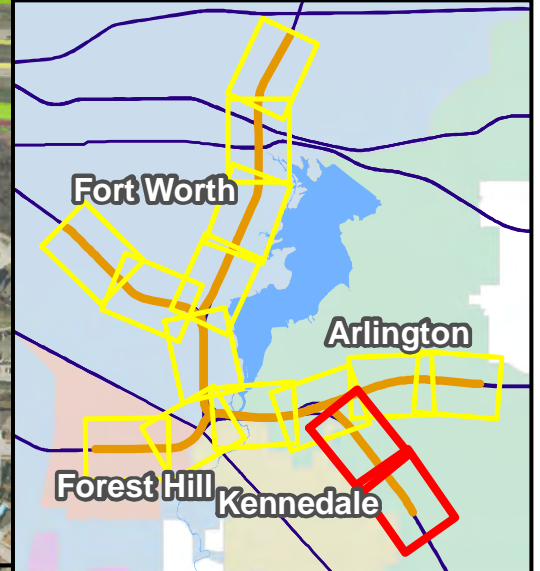
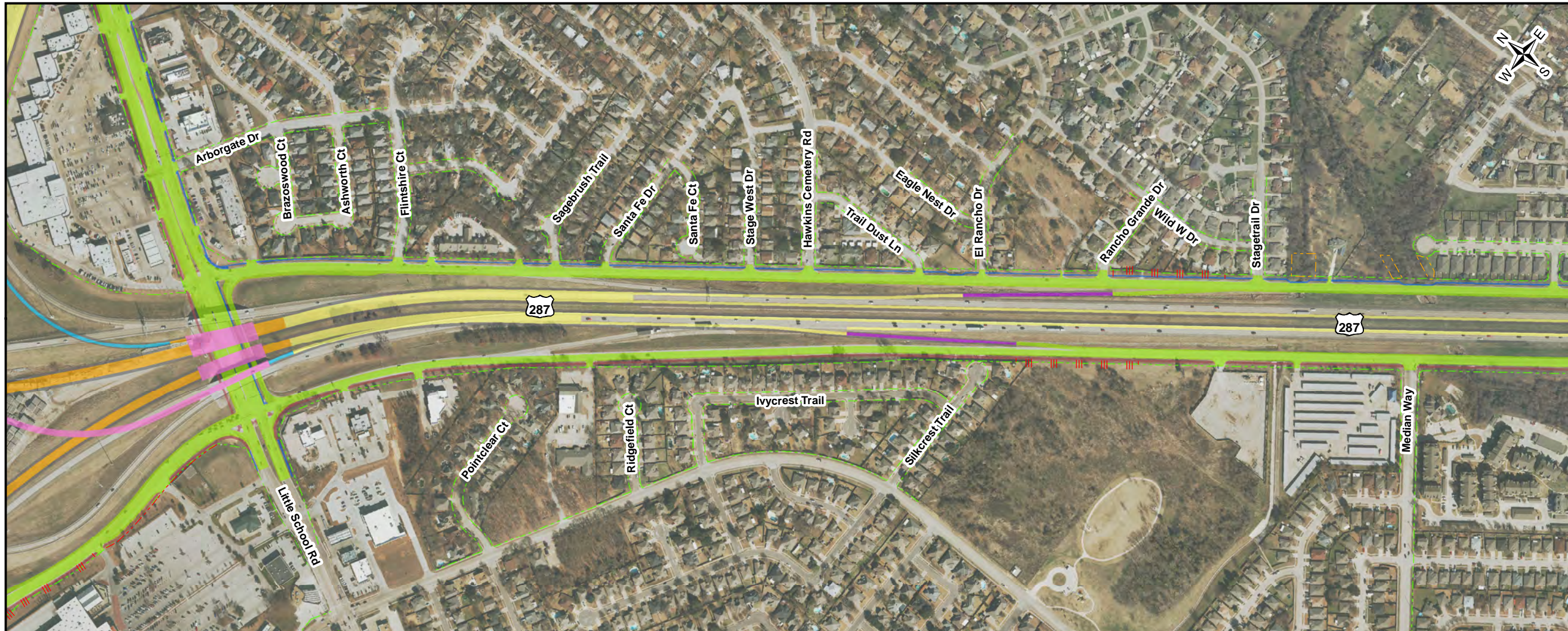

LEGEND

- General Purpose Lanes (GP Lanes)
- Frontage Roads/ U-Turns/City Streets
- Ramps
- Collector/Distributors (C-D)
- Direct Connectors (DC)
- Bridge
- Sidewalks
- Shared Use Paths
- Shoulders
- Existing Right-of-Way (R.O.W.)
- Proposed Right-of-Way (R.O.W.)
- Proposed Denial-of-Access
- Proposed Easements
- Potential Displacement

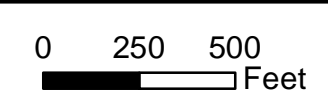

Based on 100% Design Submitted March 2020

SCHEMATIC DESIGN MAP

SOUTHEAST CONNECTOR

I-20/I-820/US 287 Interchanges
 I-20 from Forest Hill Drive to Park Springs Boulevard
 I-820 from I-20 to Brentwood Stair Road
 US 287 from Bishop Street to Sublett Road

CSJ: 0008-13-125, ect.

Page 6 of 8

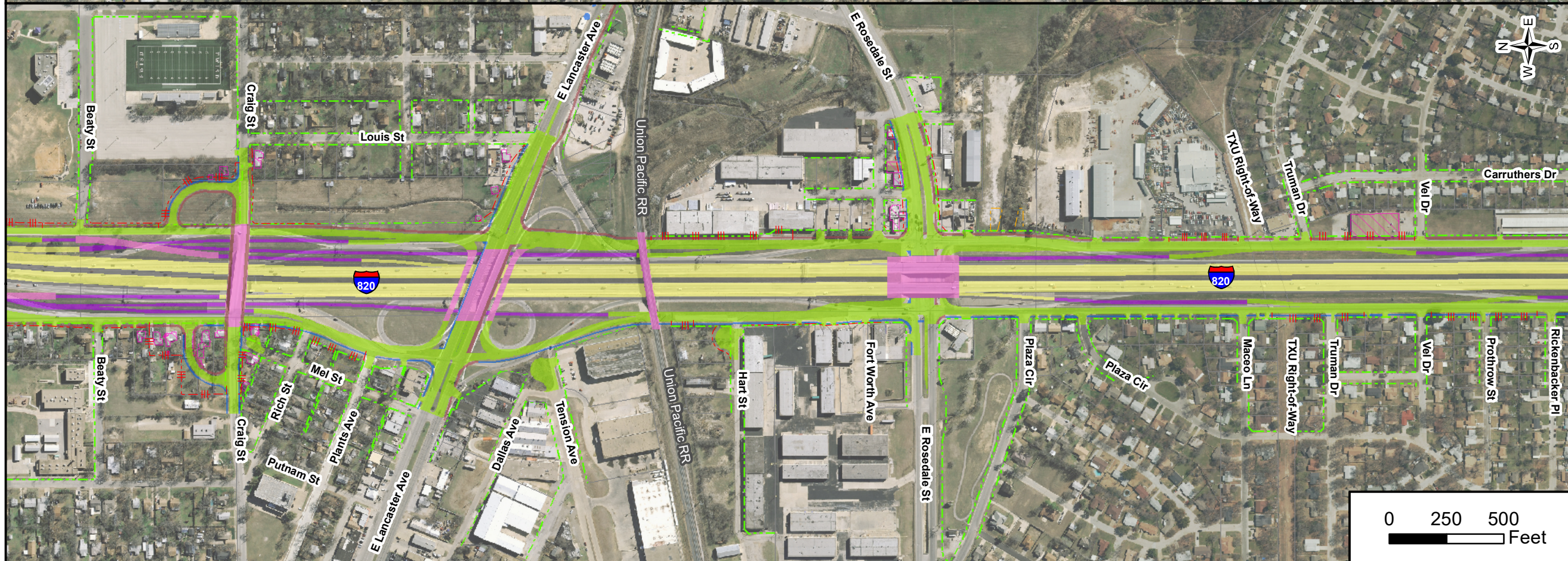
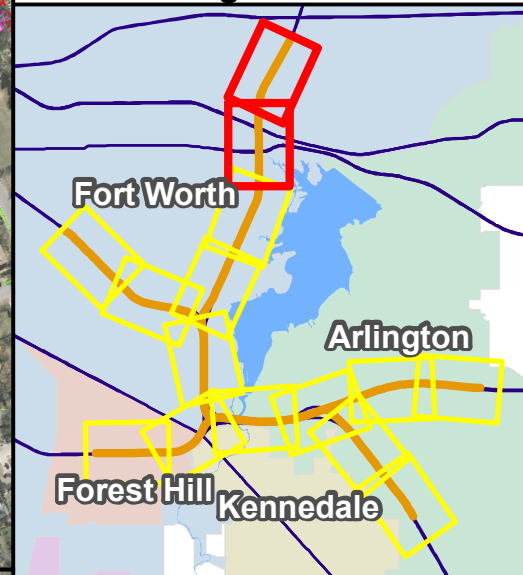
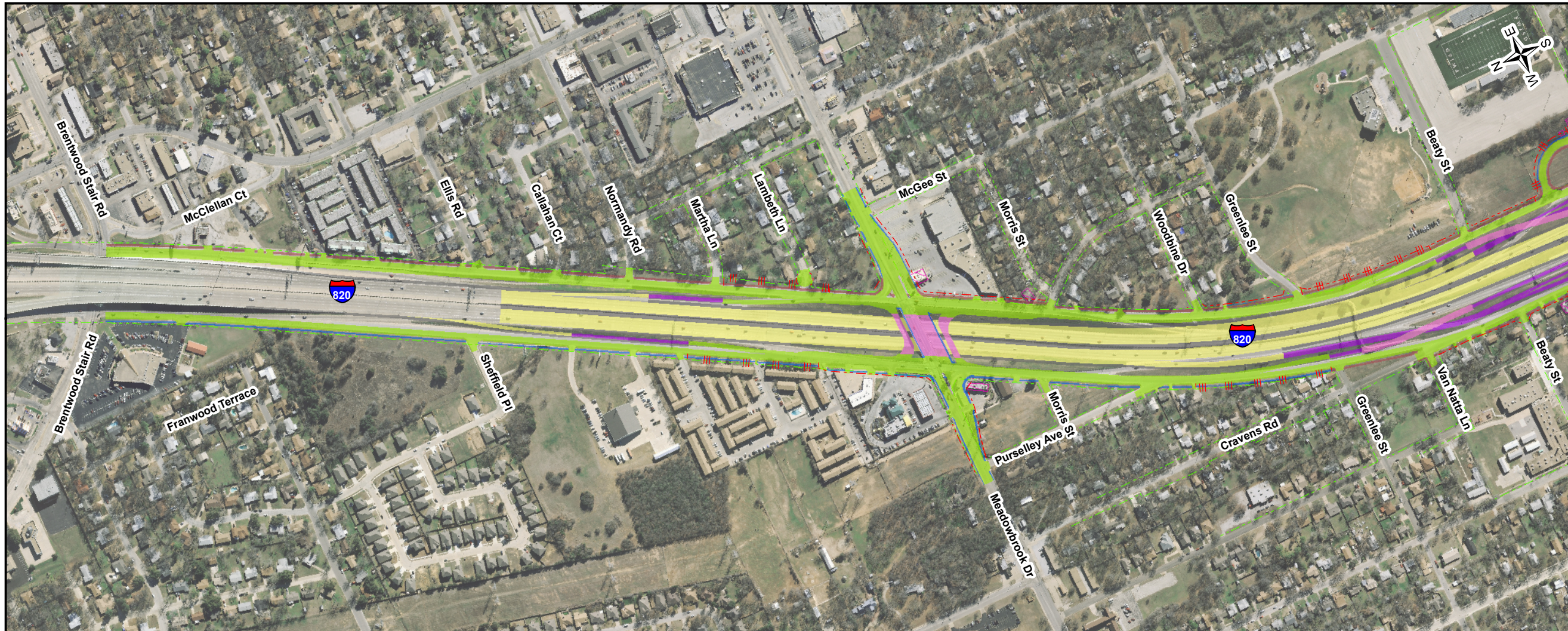

LEGEND

- General Purpose Lanes (GP Lanes)
- Frontage Roads/ U-Turns/City Streets
- Ramps
- Collector/Distributors (C-D)
- Direct Connectors (DC)
- Bridge
- Sidewalks
- Shared Use Paths
- Shoulders
- Existing Right-of-Way (R.O.W.)
- Proposed Right-of-Way (R.O.W.)
- Proposed Denial-of-Access
- Proposed Easements
- Potential Displacement

Based on 100% Design Submitted March 2020

SCHEMATIC DESIGN MAP

SOUTHEAST CONNECTOR

I-20/I-820/US 287 Interchanges
 I-20 from Forest Hill Drive to
 Park Springs Boulevard
 I-820 from I-20 to
 Brentwood Stair Road
 US 287 from Bishop Street
 to Sublett Road

CSJ: 0008-13-125, ect.

Page 7 of 8

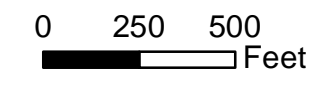
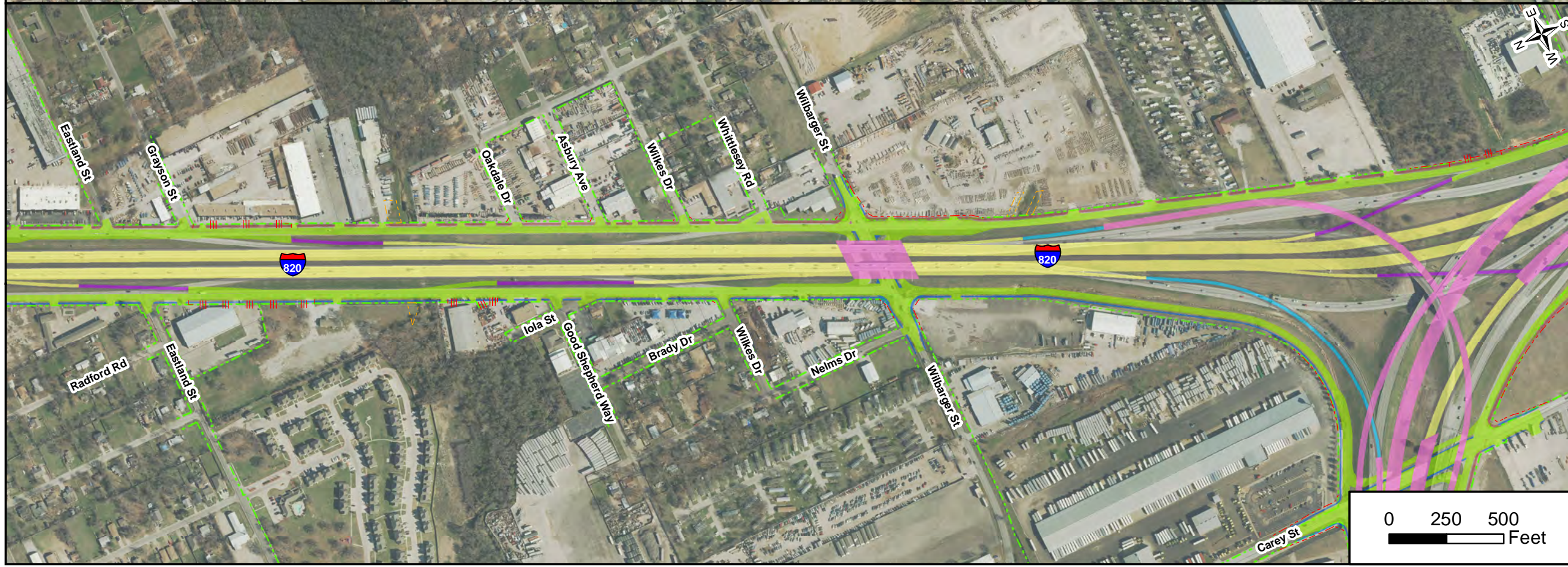
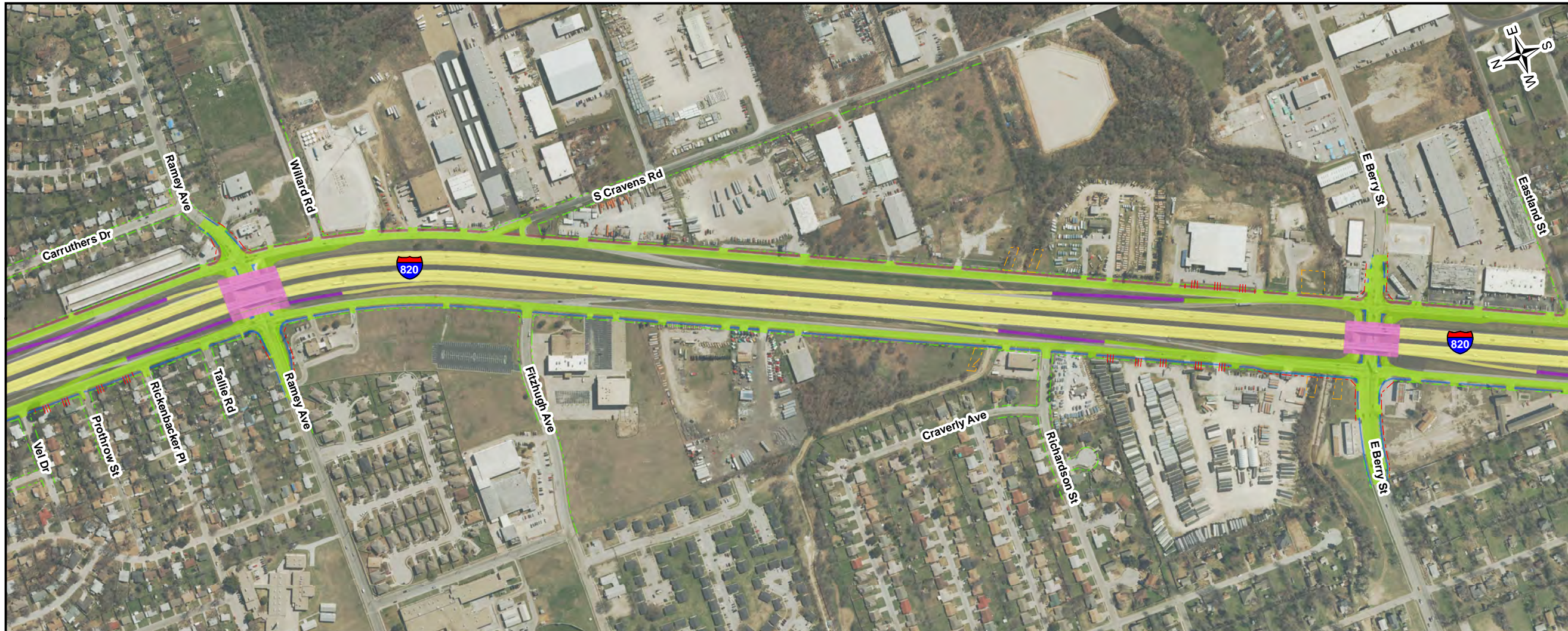
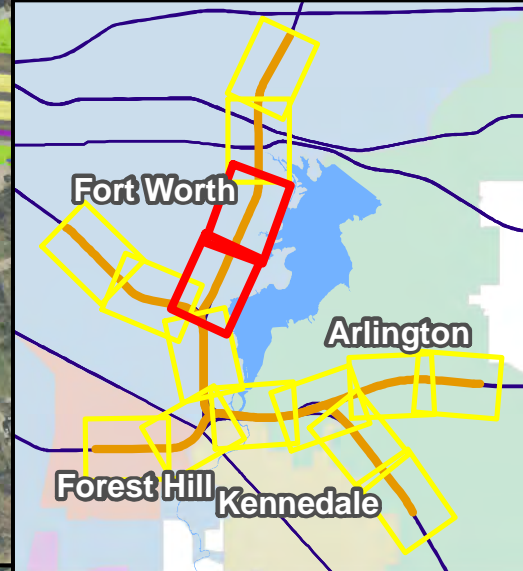

LEGEND

	General Purpose Lanes (GP Lanes)
	Frontage Roads/ U-Turns/City Streets
	Ramps
	Collector/Distributors (C-D)
	Direct Connectors (DC)
	Bridge
	Sidewalks
	Shared Use Paths
	Shoulders
	Existing Right-of-Way (R.O.W.)
	Proposed Right-of-Way (R.O.W.)
	Proposed Denial-of-Access
	Proposed Easements
	Potential Displacement

Based on 100% Design Submitted March 2020

SCHEMATIC DESIGN MAP

SOUTHEAST CONNECTOR

I-20/I-820/US 287 Interchanges
 I-20 from Forest Hill Drive to
 Park Springs Boulevard
 I-820 from I-20 to
 Brentwood Stair Road
 US 287 from Bishop Street
 to Sublett Road

CSJ: 0008-13-125, ect.

Page 8 of 8

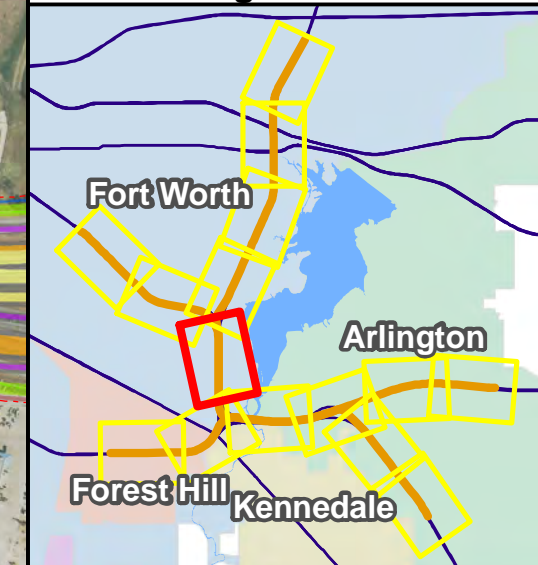
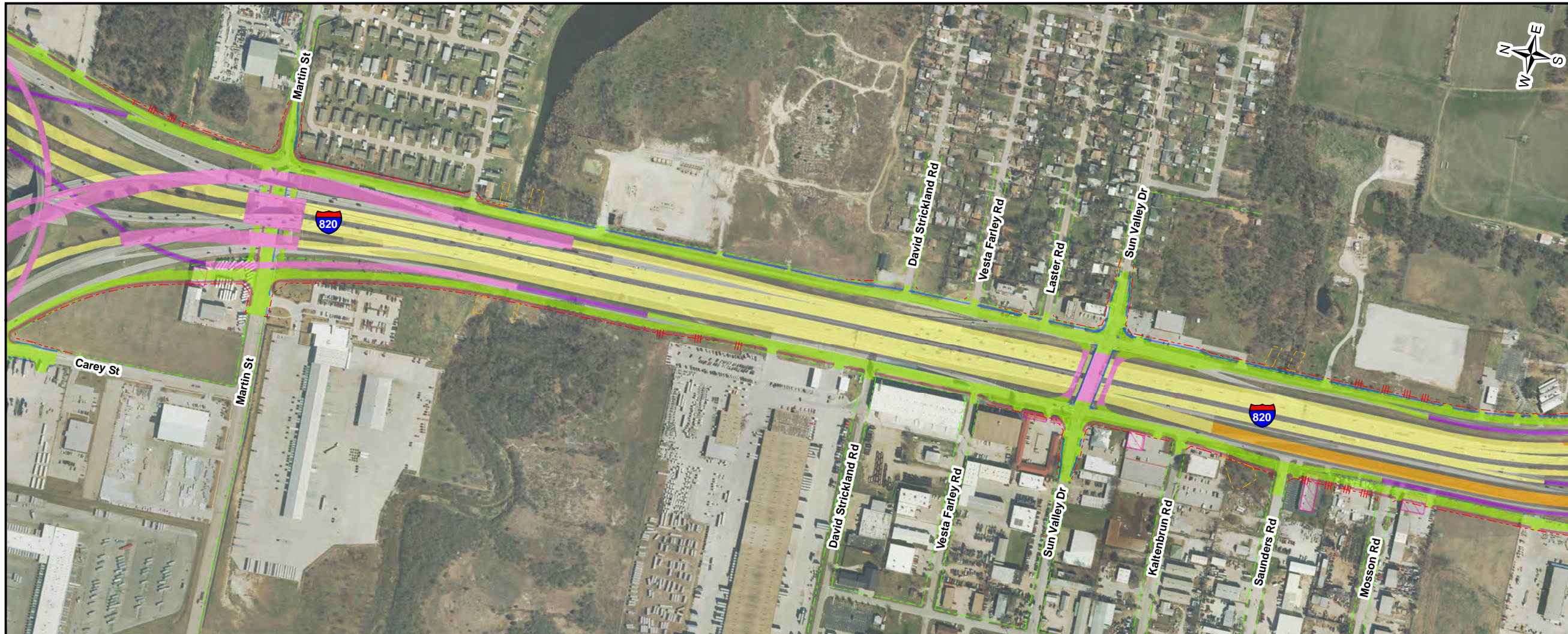

LEGEND

- General Purpose Lanes (GP Lanes)
- Frontage Roads/ U-Turns/City Streets
- Ramps
- Collector/Distributors (C-D)
- Direct Connectors (DC)
- Bridge
- Sidewalks
- Shared Use Paths
- Shoulders
- Existing Right-of-Way (R.O.W.)
- Proposed Right-of-Way (R.O.W.)
- Proposed Denial-of-Access
- Proposed Easements
- Potential Displacement

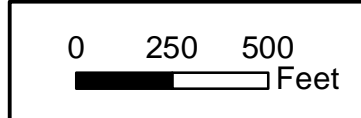

Based on 100% Design Submitted March 2020