

Appendix C: Figures



Figure 1: Project Location Map

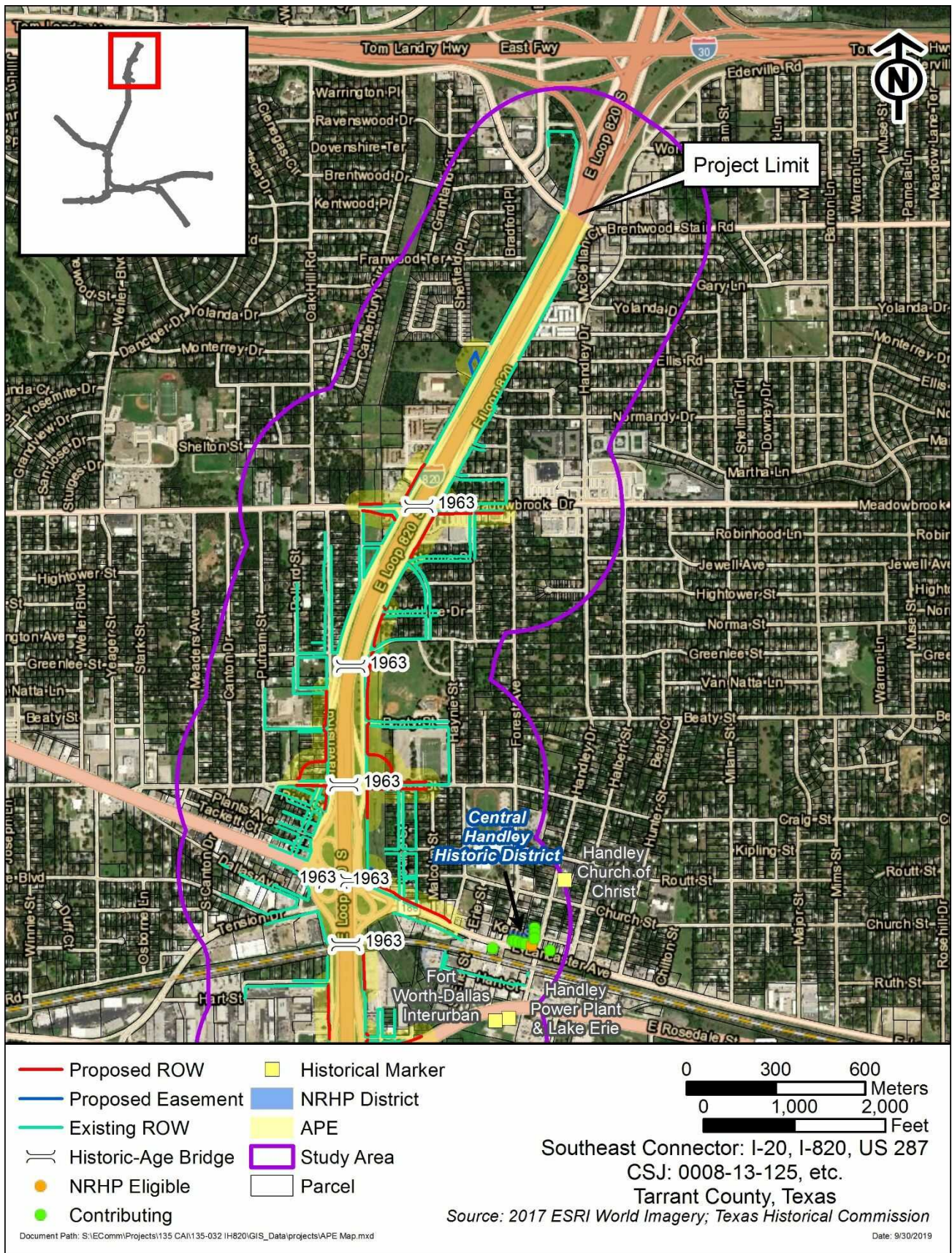

Figure 2a: Study Area Map

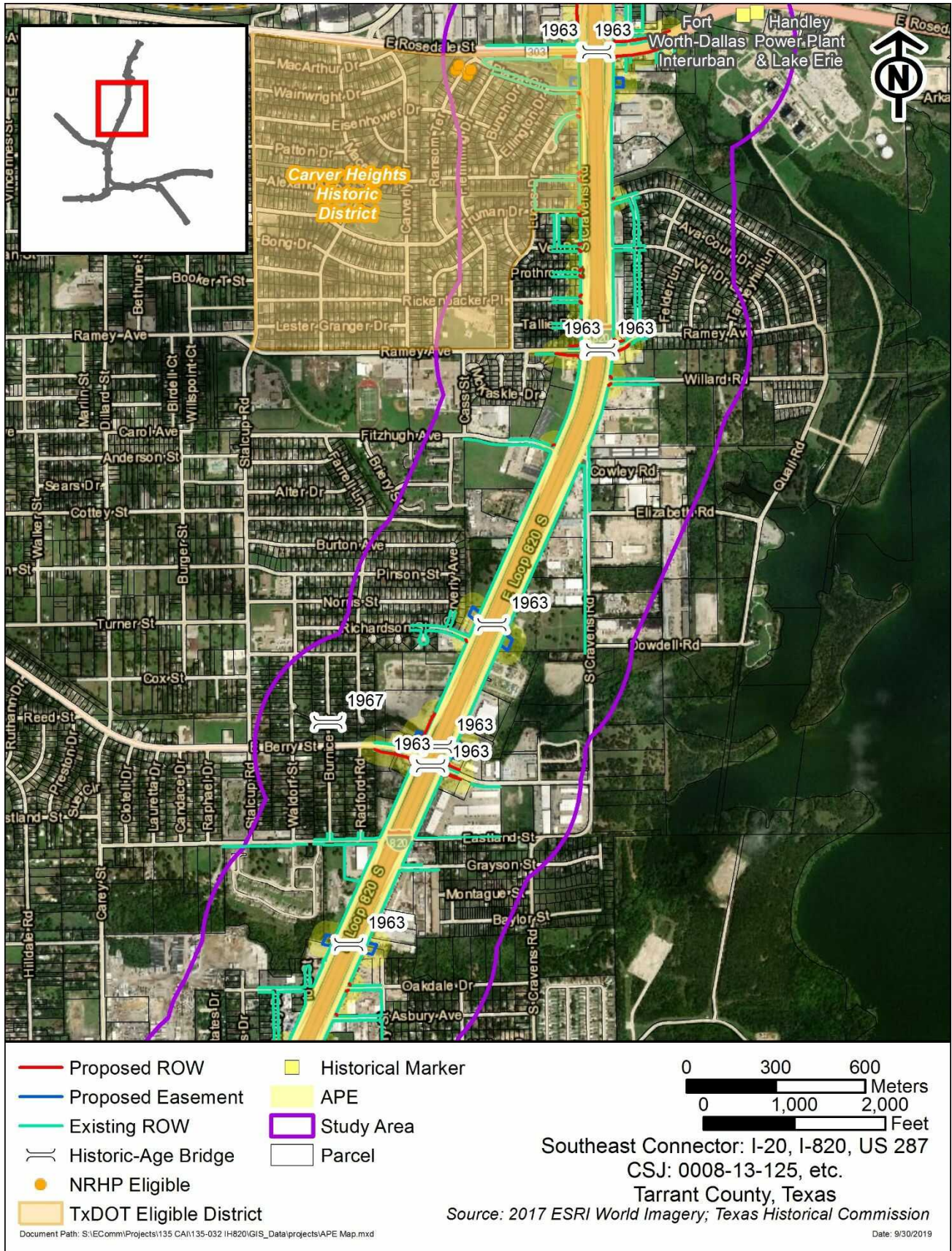

Figure 2b: Study Area Map

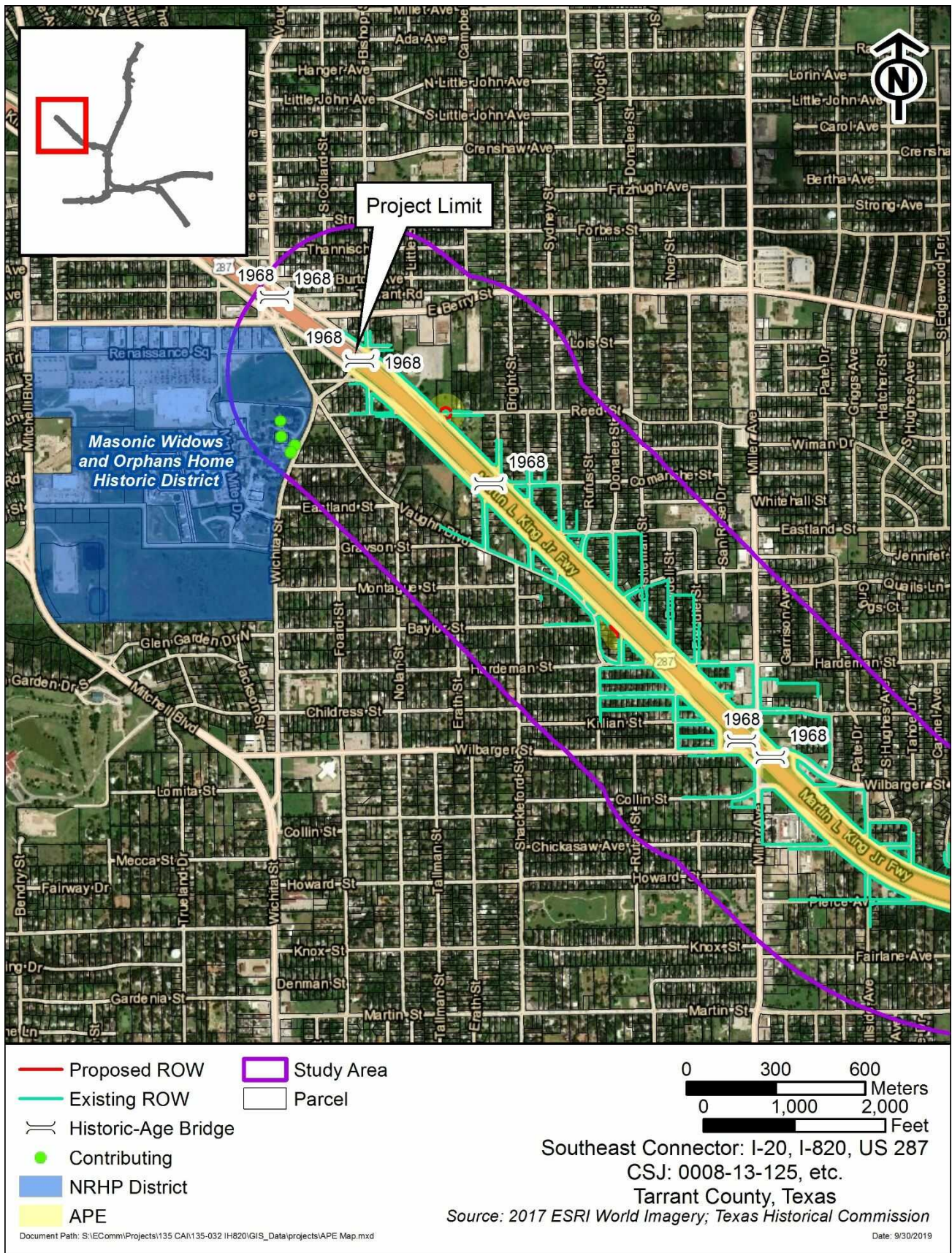

Figure 2c: Study Area Map

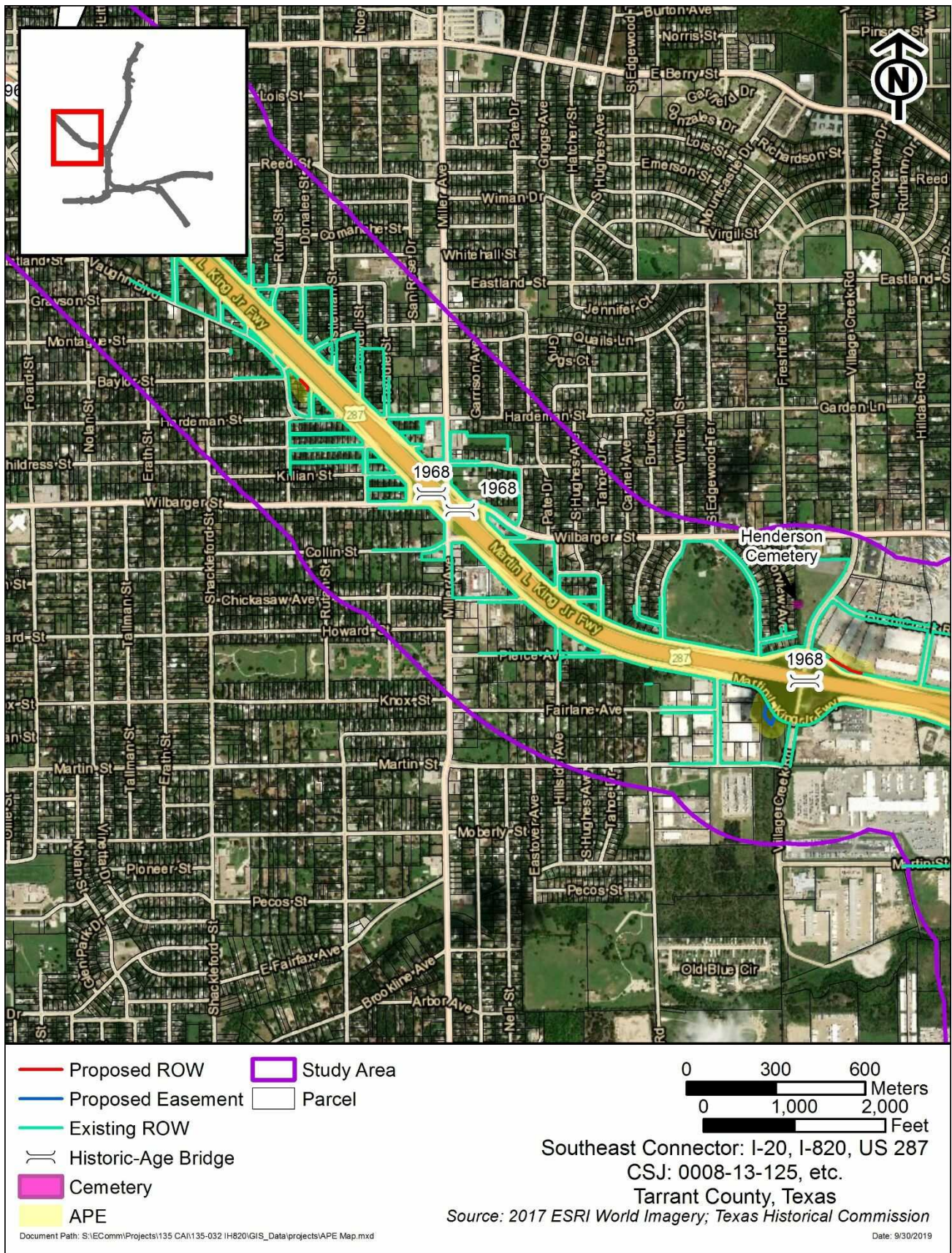

Figure 2d: Study Area Map

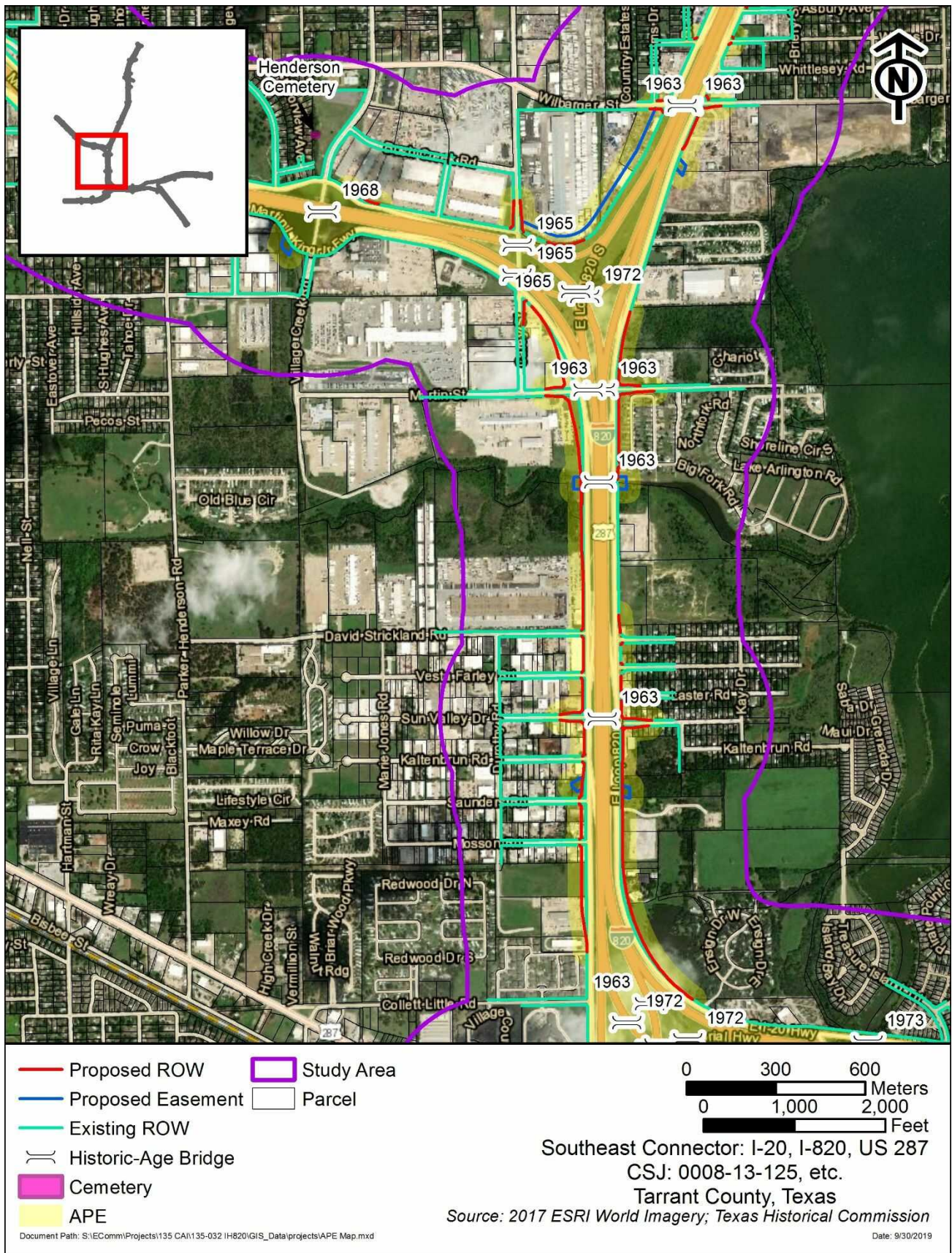

Figure 2e: Study Area Map

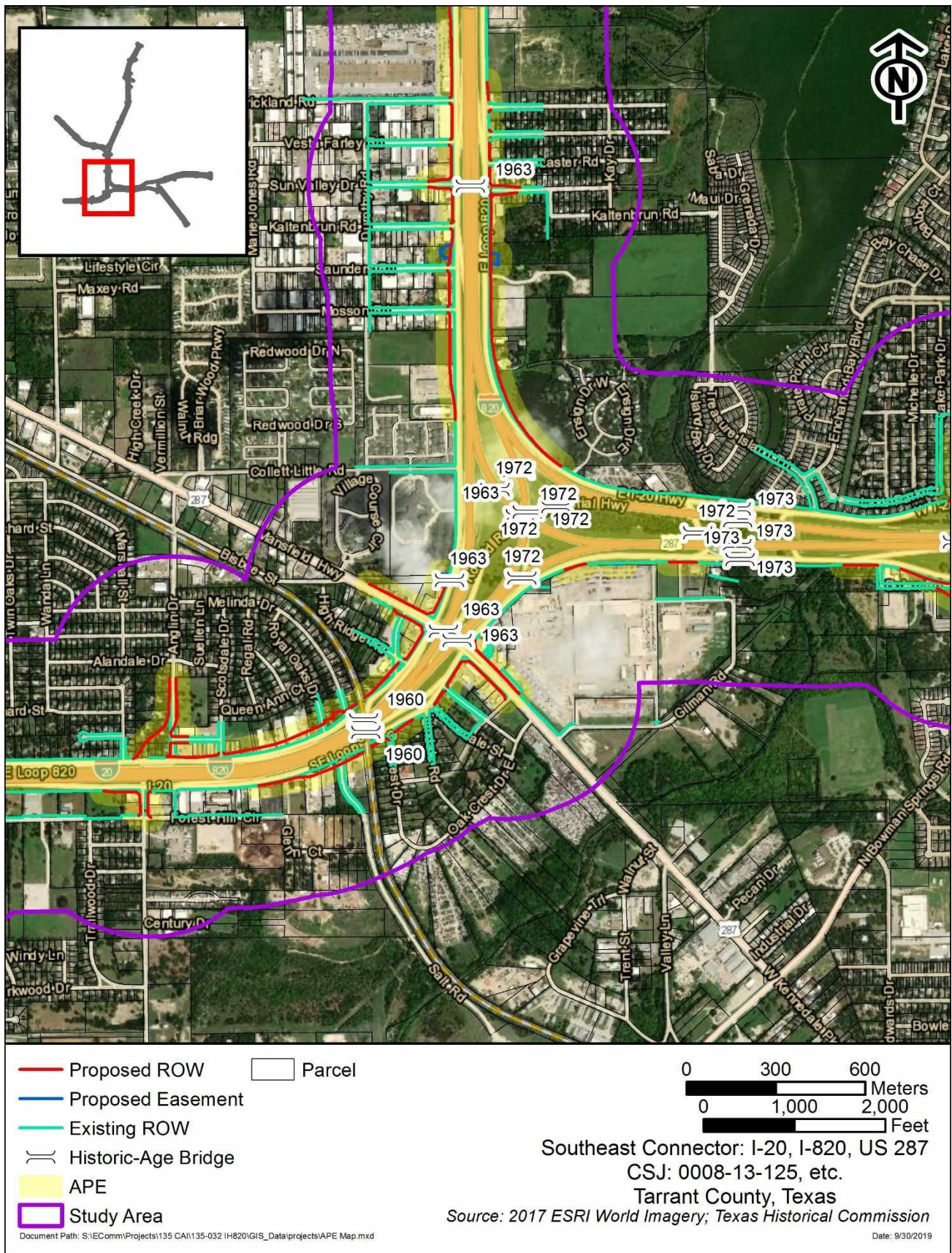

Figure 2f: Study Area Map

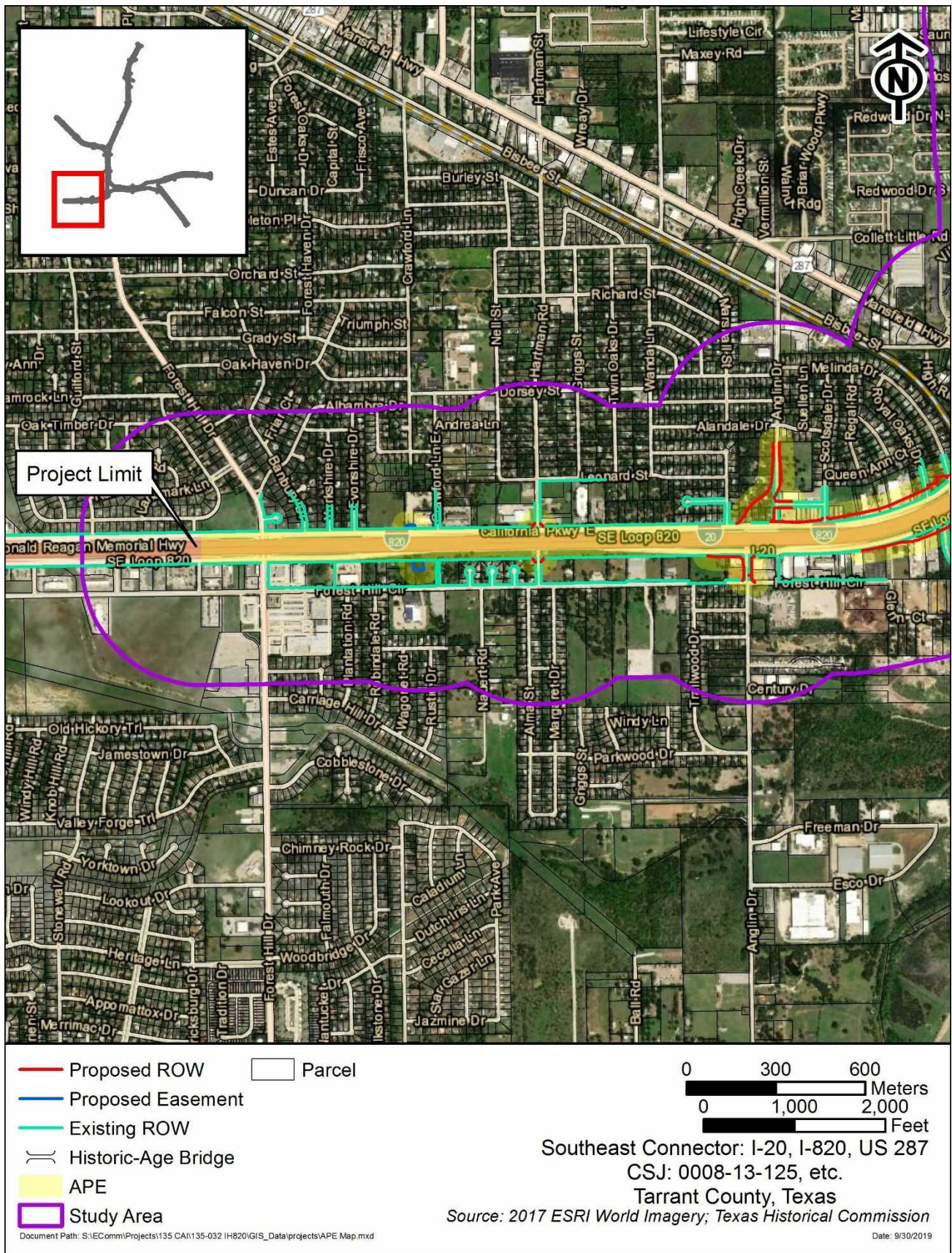

Figure 2g: Study Area Map

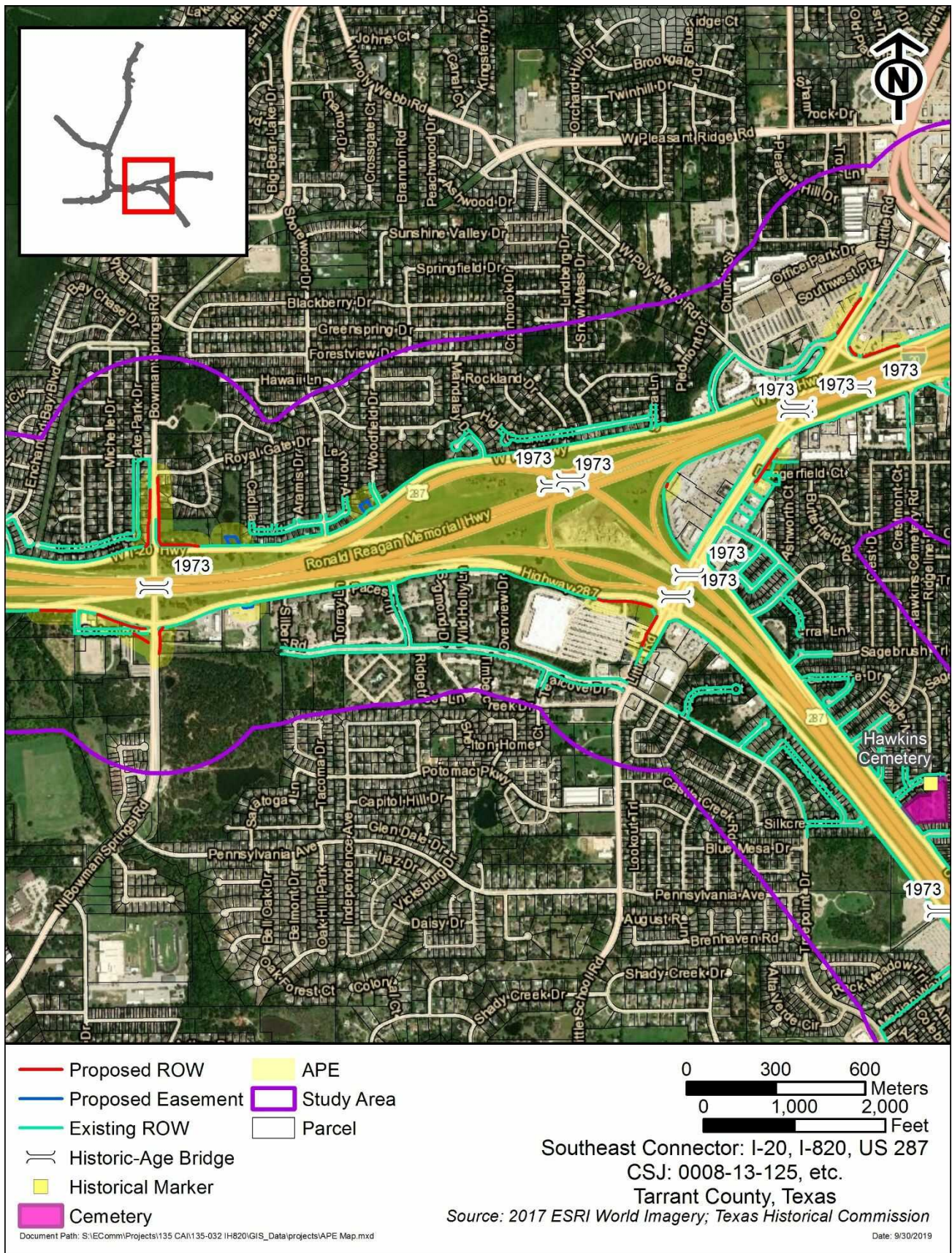

Figure 2h: Study Area Map

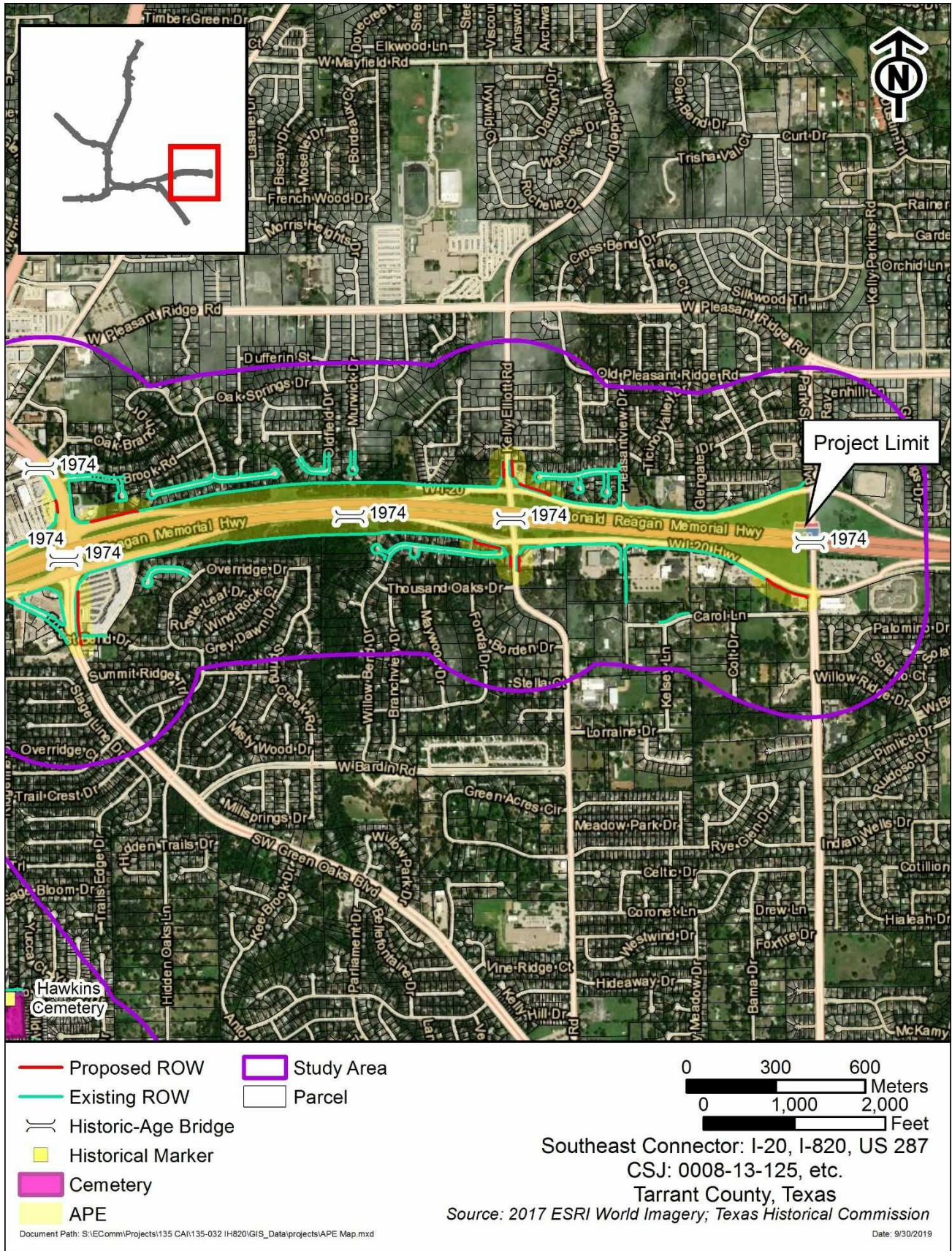

Figure 2i: Study Area Map

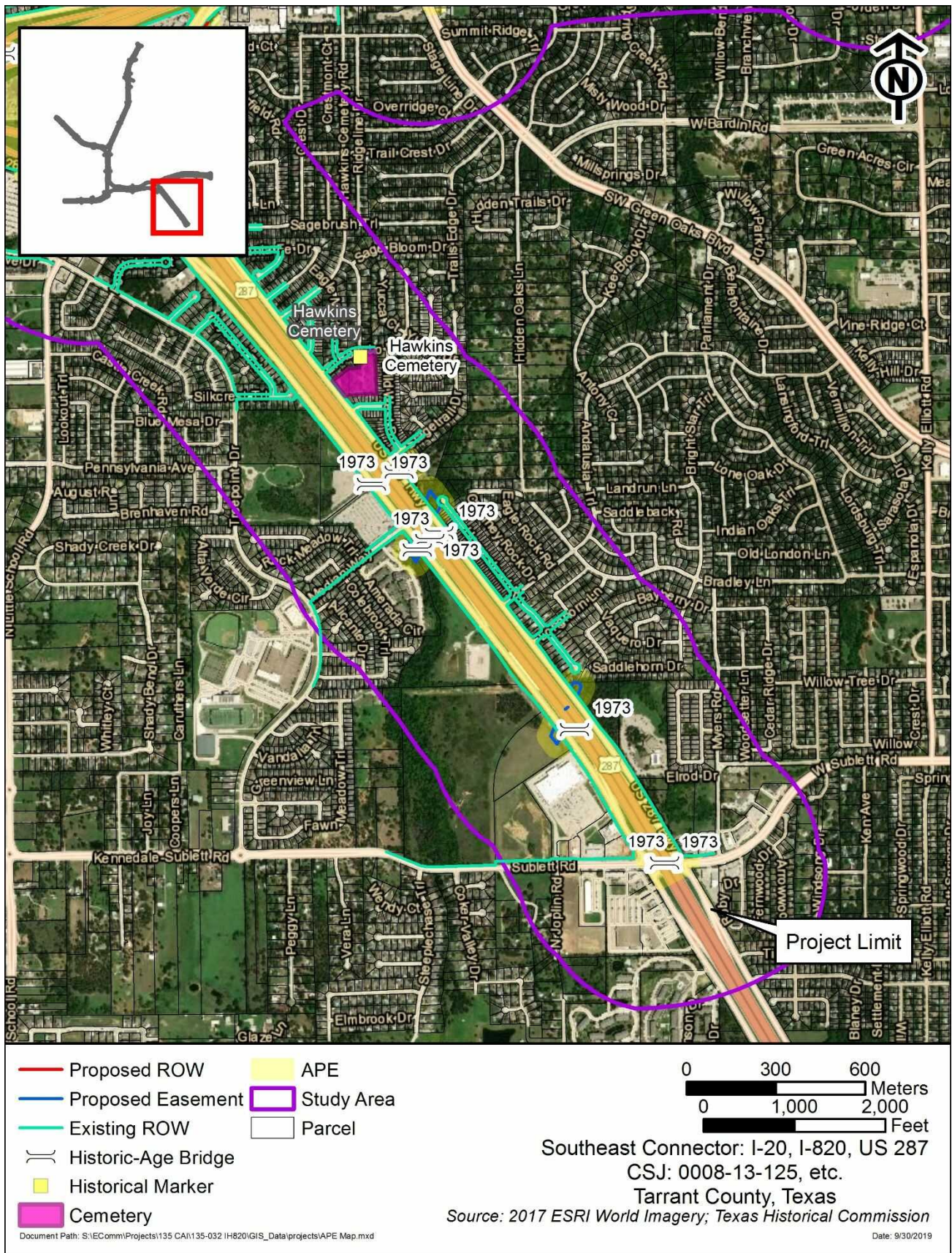
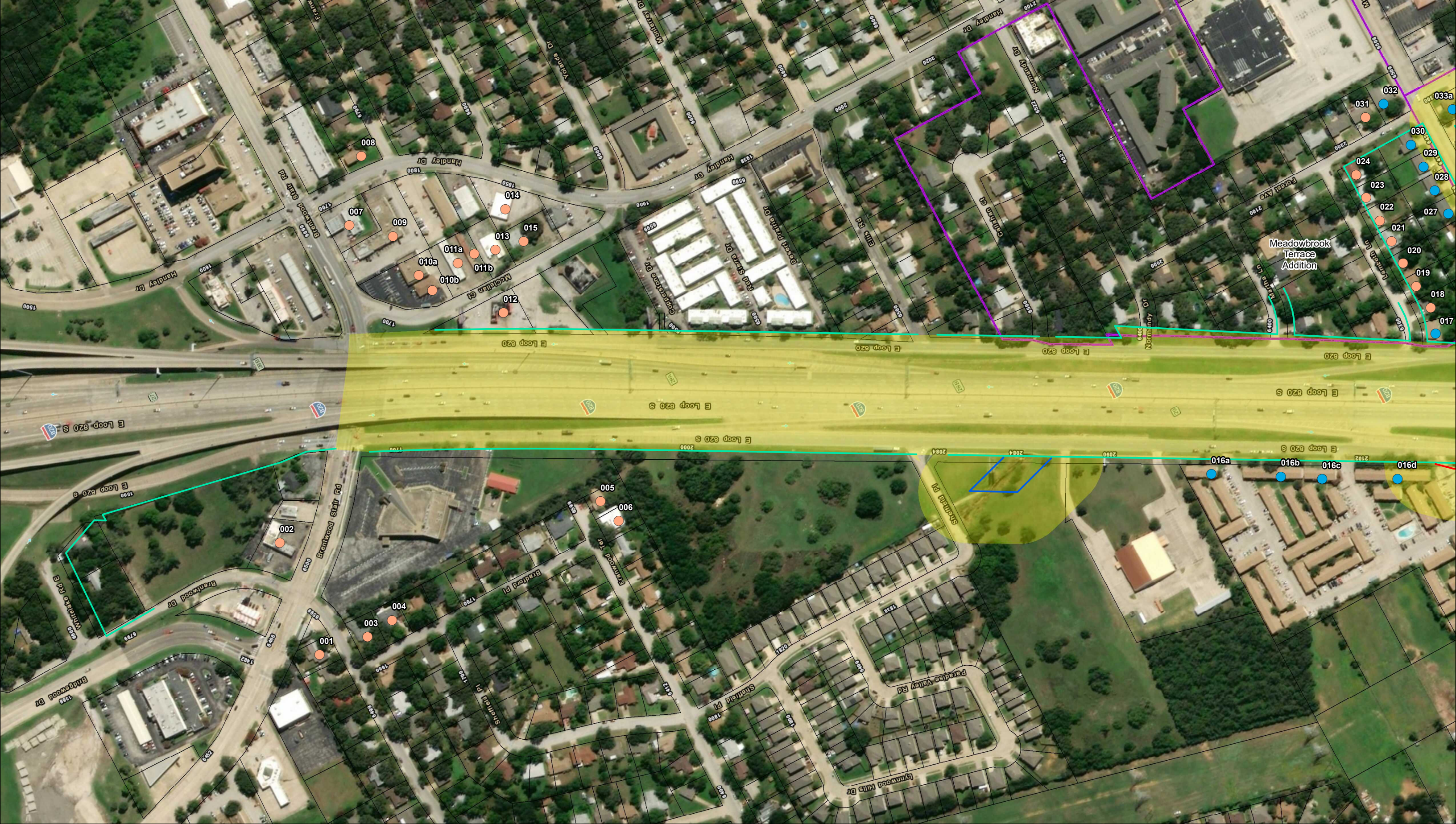

Figure 2j: Study Area Map

Figure 3: Resource Location Maps

Pages 594-622

Resource location maps reflect the APE based on the current design presented on September 25-26, 2019. Properties surveyed under the APE presented in the approved research design on September 3 – 5, 2019 are included but distinguished from the properties which are in the current APE. All properties covered by present survey efforts retain their original survey number; properties covered under the 2004-2006 survey efforts are noted but not numbered.



- Surveyed Historic-Age Resource
- Historic-Age Resource
- Previously Surveyed Property
- Proposed ROW
- Proposed Easement
- Existing ROW
- Neighborhood
- APE
- Parcel



594

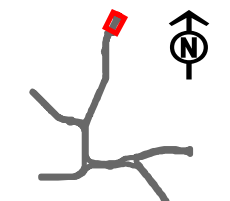

Southeast Connector: I-20, I-820, US 287
 CSJ: 0008-13-125, etc.
 Tarrant County, Texas

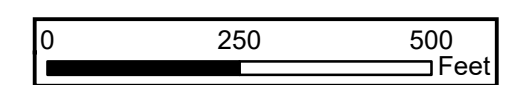



- Surveyed Historic-Age Resource
- Historic-Age Resource
- Previously Surveyed Property
- Proposed ROW
- Proposed Easement
- Existing ROW
- Neighborhood
- APE
- Parcel

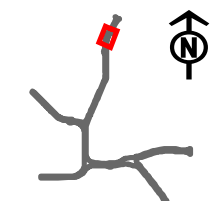

Southeast Connector: I-20, I-820, US 287
 CSJ: 0008-13-125, etc.
 Tarrant County, Texas

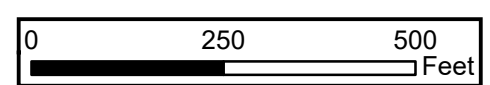

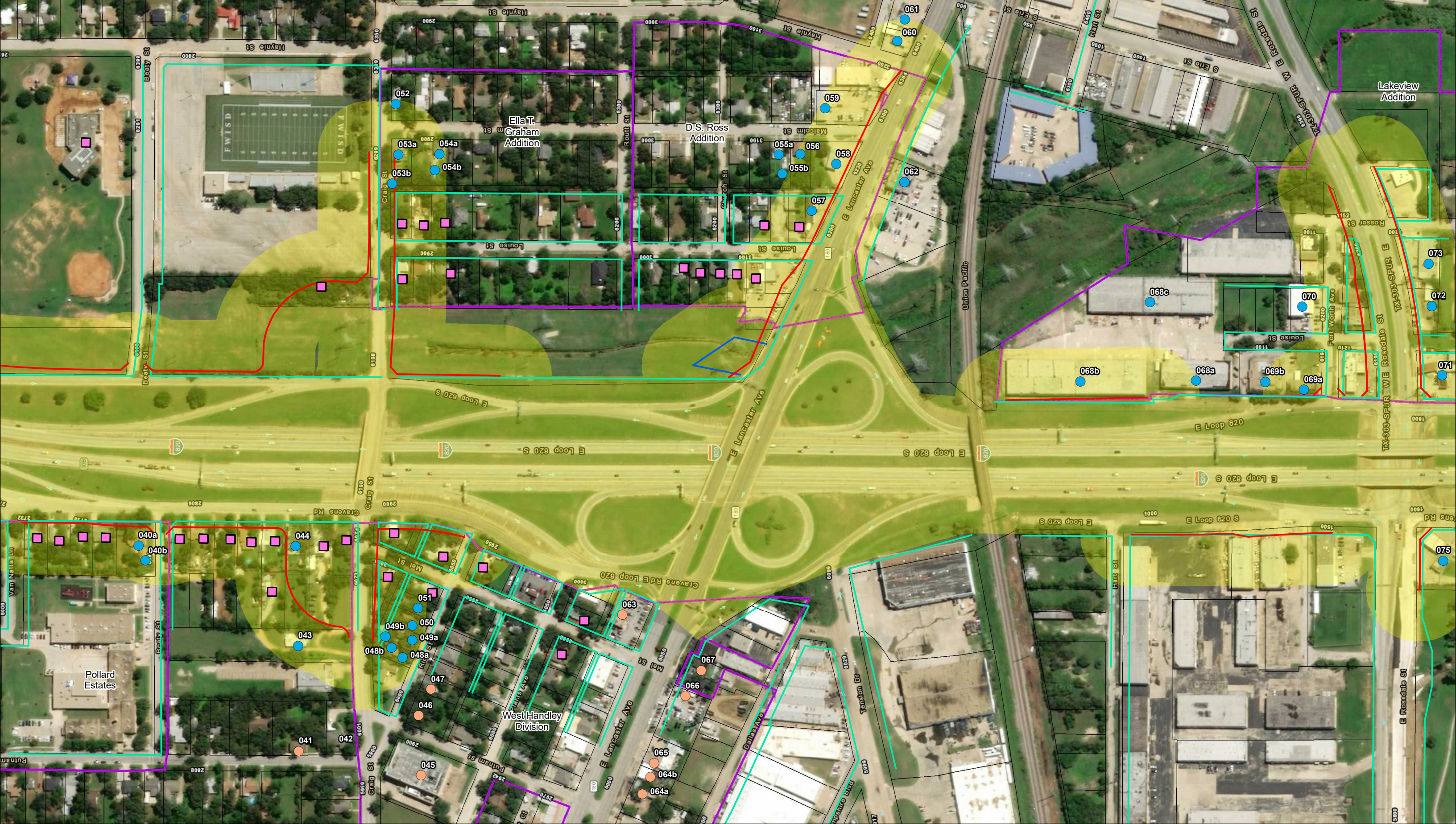

- Surveyed Historic-Age Resource
- Historic-Age Resource
- Previously Surveyed Property
- Proposed ROW
- Proposed Easement
- Existing ROW
- Neighborhood
- APE
- Parcel

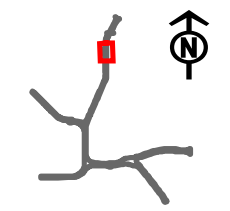

Southeast Connector: I-20, I-820, US 287
 CSJ: 0008-13-125, etc.
 Tarrant County, Texas

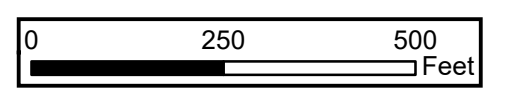



- Surveyed Historic-Age Resource
- Historic-Age Resource
- Previously Surveyed Property
- Proposed ROW
- Proposed Easement
- Existing ROW
- Neighborhood
- APE
- Parcel

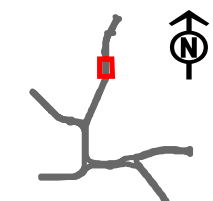

Southeast Connector: I-20, I-820, US 287
 CSJ: 0008-13-125, etc.
 Tarrant County, Texas

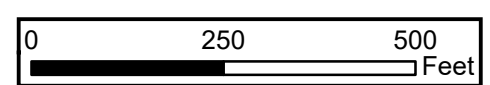



- Surveyed Historic-Age Resource
- Historic-Age Resource
- Previously Surveyed Property
- Proposed ROW
- Proposed Easement
- Existing ROW
- Neighborhood
- APE
- Parcel



598

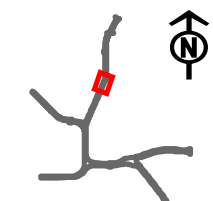

Southeast Connector: I-20, I-820, US 287
 CSJ: 0008-13-125, etc.
 Tarrant County, Texas

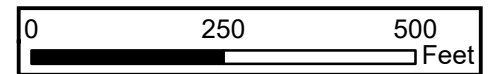

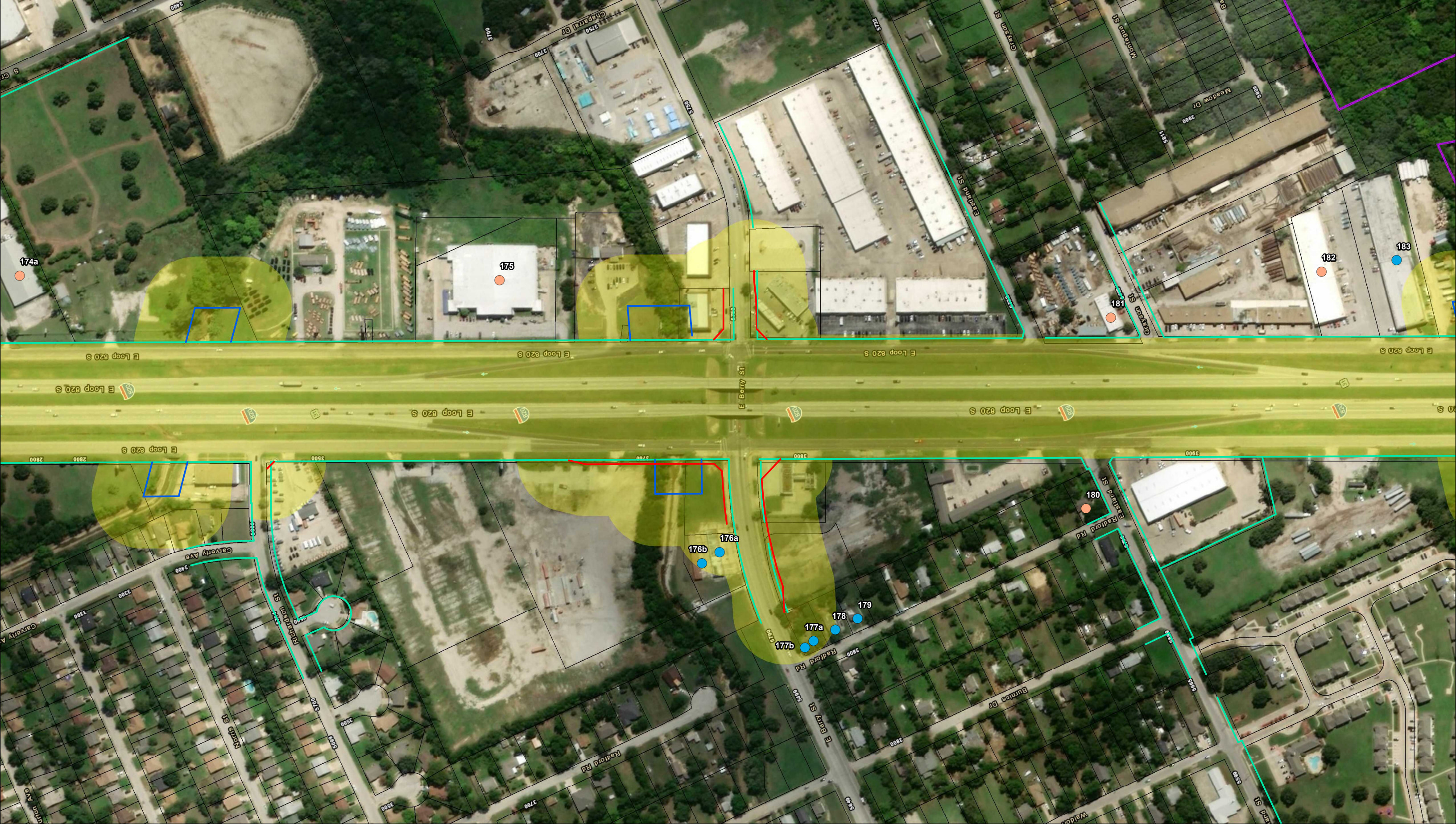

- Surveyed Historic-Age Resource
- Historic-Age Resource
- Previously Surveyed Property
- Proposed ROW
- Proposed Easement
- Existing ROW
- Neighborhood
- APE
- Parcel

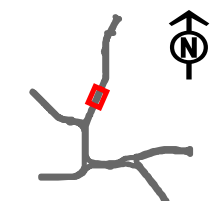

Southeast Connector: I-20, I-820, US 287
 CSJ: 0008-13-125, etc.
 Tarrant County, Texas

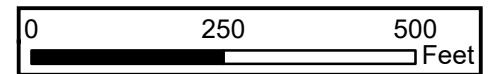



- Surveyed Historic-Age Resource
- Historic-Age Resource
- Previously Surveyed Property
- Proposed ROW
- Proposed Easement
- Existing ROW
- Neighborhood
- APE
- Parcel

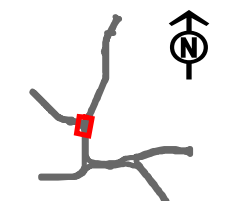

Southeast Connector: I-20, I-820, US 287
 CSJ: 0008-13-125, etc.
 Tarrant County, Texas

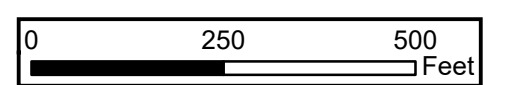

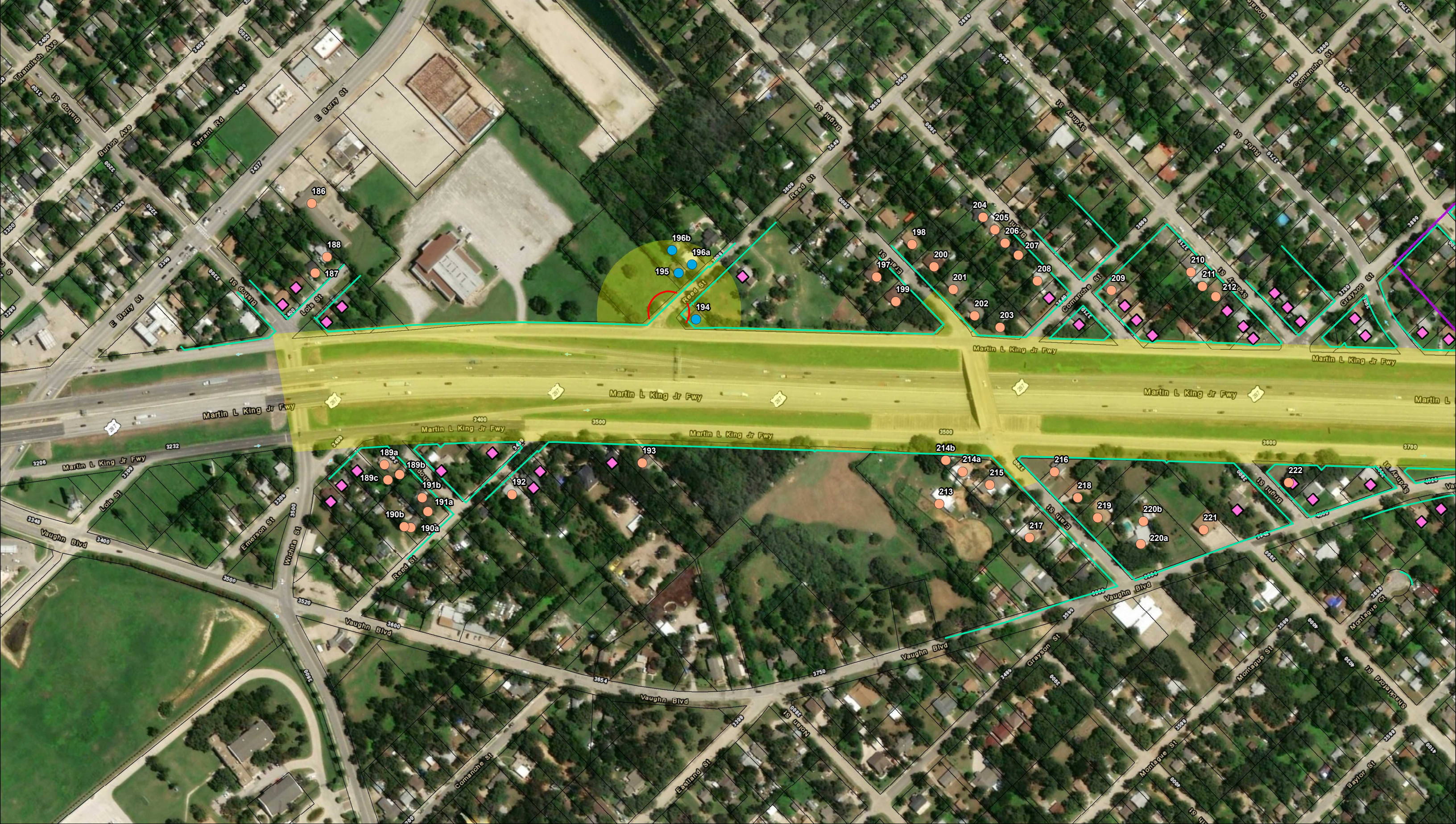

- Surveyed Historic-Age Resource
- Historic-Age Resource
- ◆ Previously Surveyed Property
- Proposed ROW
- Proposed Easement
- Existing ROW
- Neighborhood
- APE
- Parcel



602

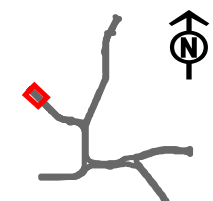

Southeast Connector: I-20, I-820, US 287
 CSJ: 0008-13-125, etc.
 Tarrant County, Texas

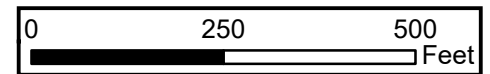

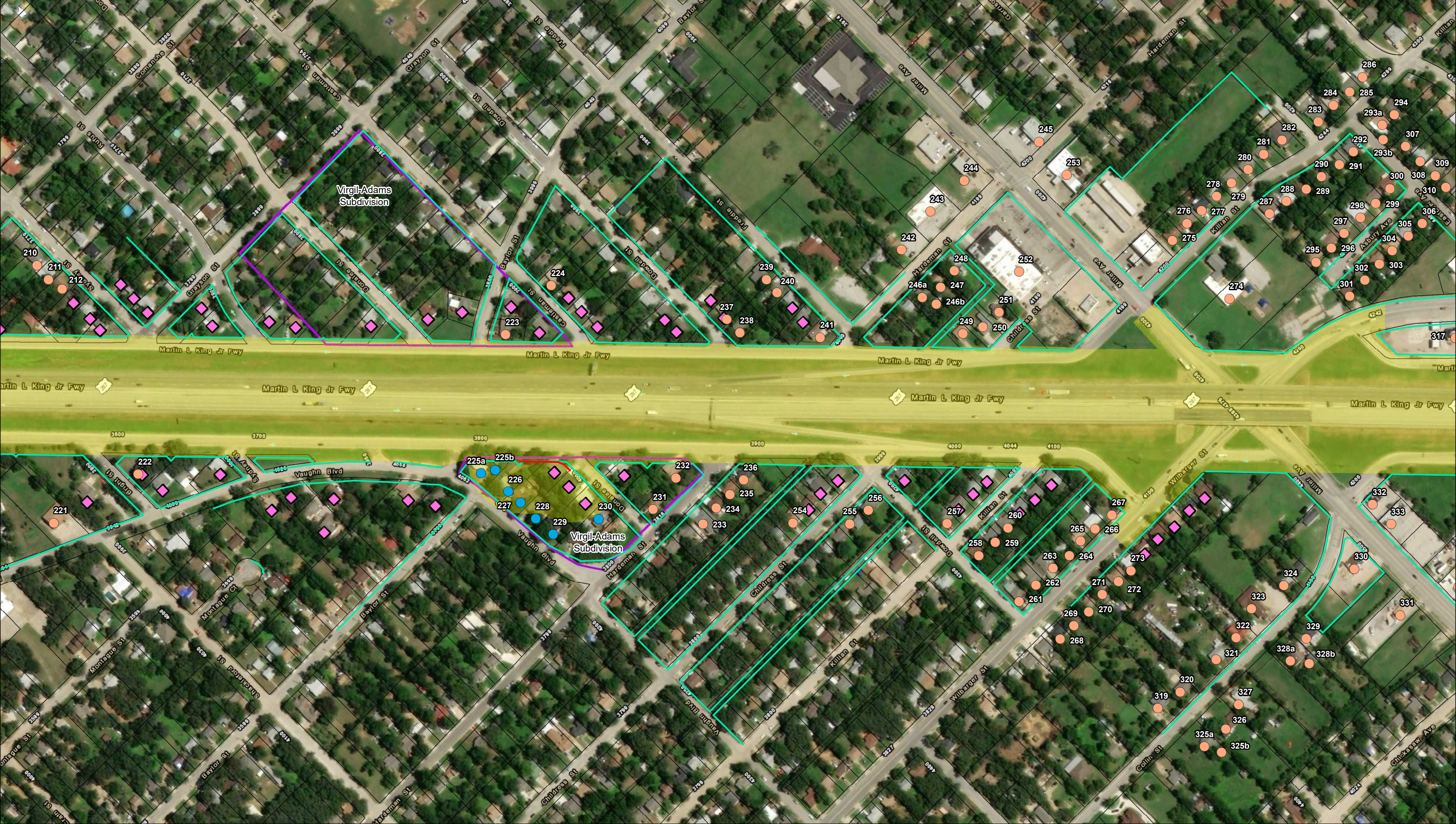

- Surveyed Historic-Age Resource
- Historic-Age Resource
- ◆ Previously Surveyed Property
- Proposed ROW
- Proposed Easement
- Existing ROW
- Neighborhood
- APE
- Parcel

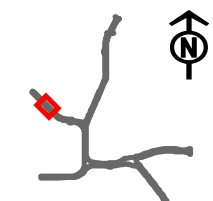

Southeast Connector: I-20, I-820, US 287
 CSJ: 0008-13-125, etc.
 Tarrant County, Texas

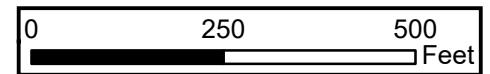



- Surveyed Historic-Age Resource
- Historic-Age Resource
- Previously Surveyed Property
- Proposed ROW
- Proposed Easement
- Existing ROW
- Neighborhood
- Parcel
- APE



604

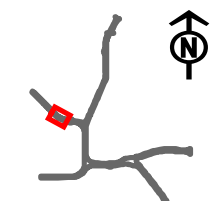

Southeast Connector: I-20, I-820, US 287
 CSJ: 0008-13-125, etc.
 Tarrant County, Texas

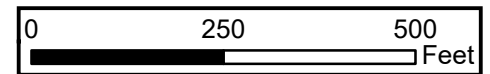

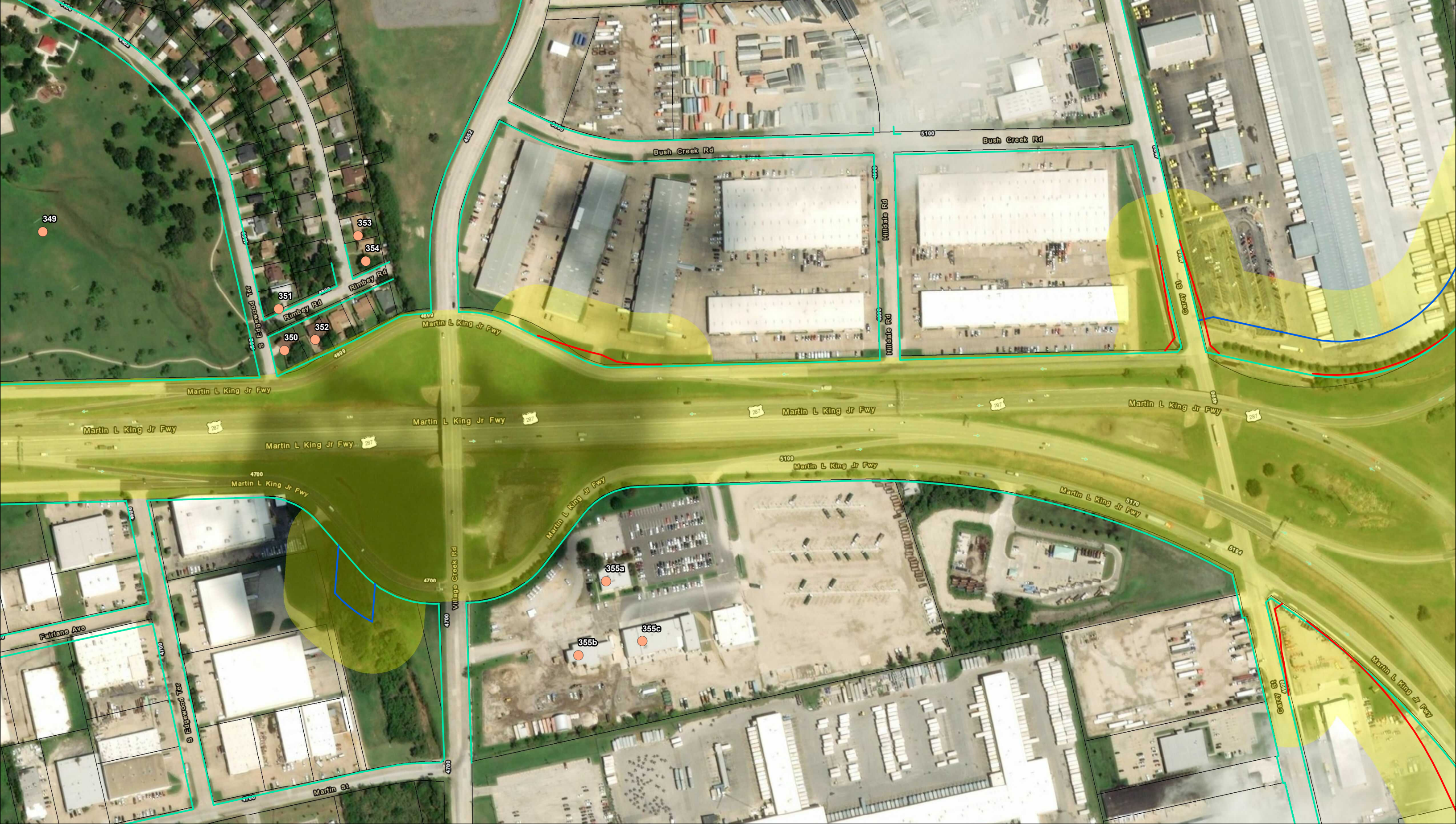

- Surveyed Historic-Age Resource
- Historic-Age Resource
- Previously Surveyed Property
- Proposed Easement
- Existing ROW
- Neighborhood
- APE
- Parcel
- Proposed ROW



605

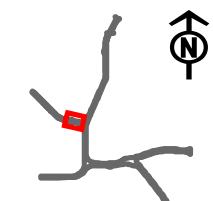

Southeast Connector: I-20, I-820, US 287
 CSJ: 0008-13-125, etc.
 Tarrant County, Texas

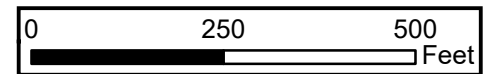

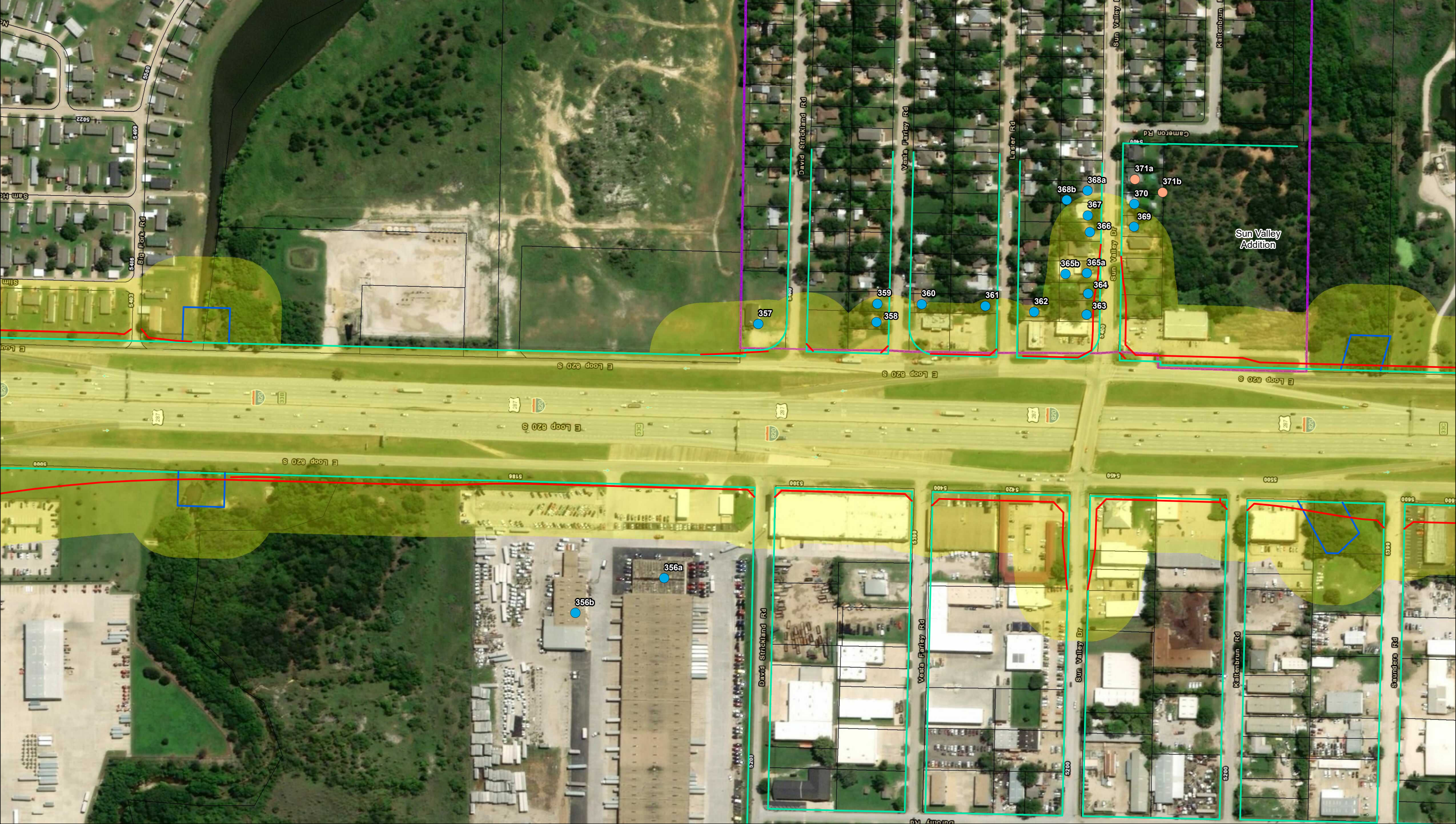

- Surveyed Historic-Age Resource
- Historic-Age Resource
- Previously Surveyed Property
- Proposed ROW
- Proposed Easement
- Existing ROW
- Neighborhood
- APE
- Parcel

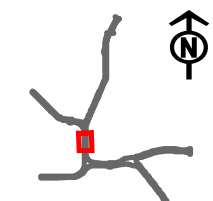

Southeast Connector: I-20, I-820, US 287
 CSJ: 0008-13-125, etc.
 Tarrant County, Texas

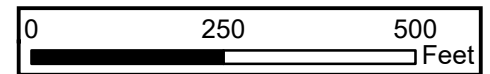



- Surveyed Historic-Age Resource
- Historic-Age Resource
- Previously Surveyed Property
- Proposed Easement
- Existing ROW
- Neighborhood
- Proposed ROW
- APE
- Parcel

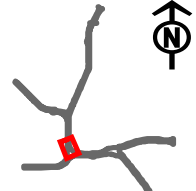

Southeast Connector: I-20, I-820, US 287
 CSJ: 0008-13-125, etc.
 Tarrant County, Texas

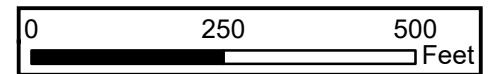

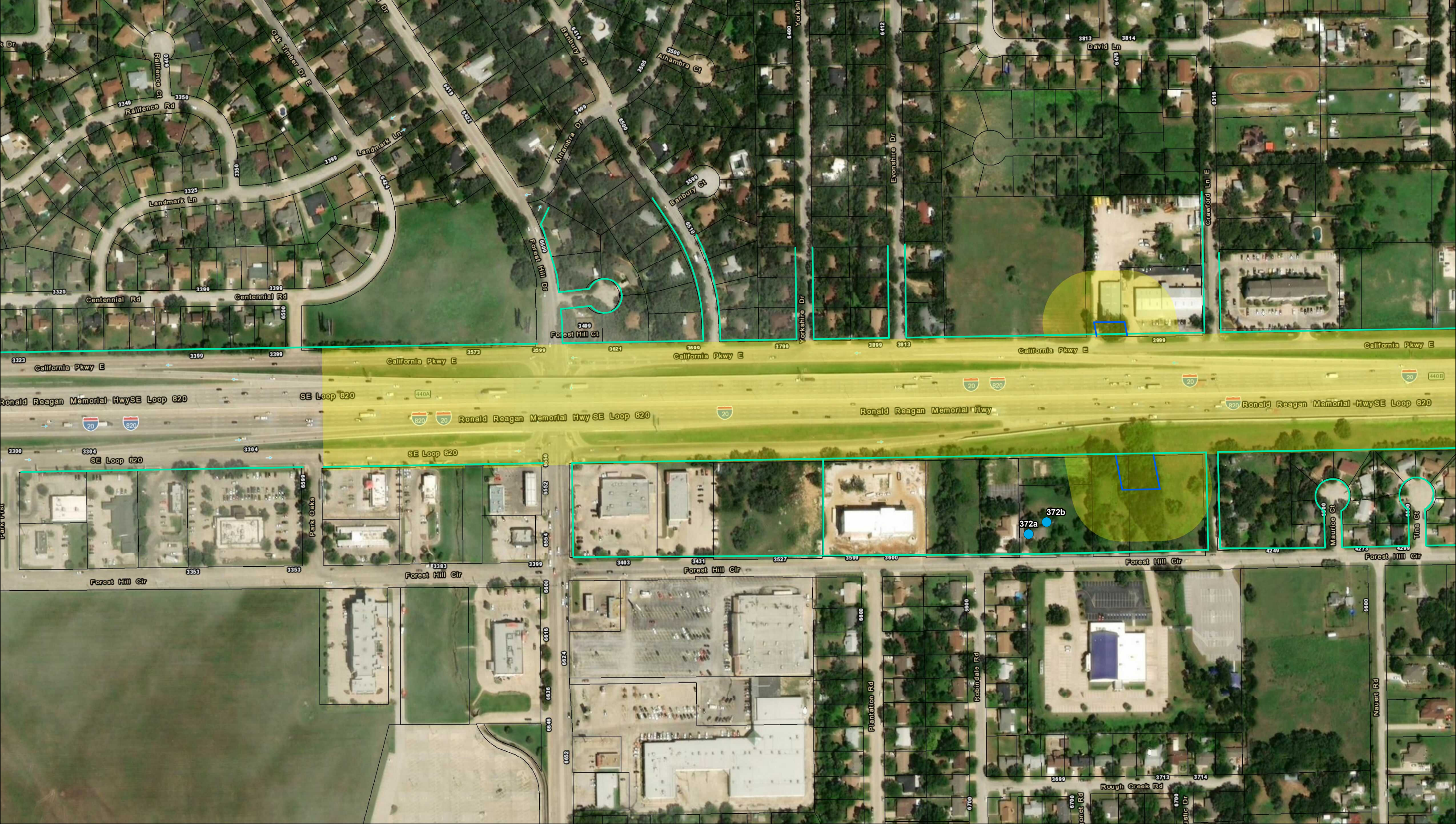

- Surveyed Historic-Age Resource
- Historic-Age Resource
- Previously Surveyed Property
- Proposed ROW
- Proposed Easement
- Existing ROW
- Neighborhood
- APE
- Parcel



608

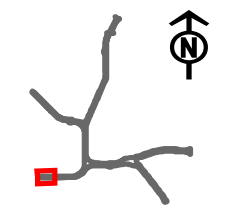

Southeast Connector: I-20, I-820, US 287
 CSJ: 0008-13-125, etc.
 Tarrant County, Texas

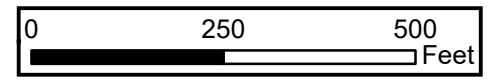

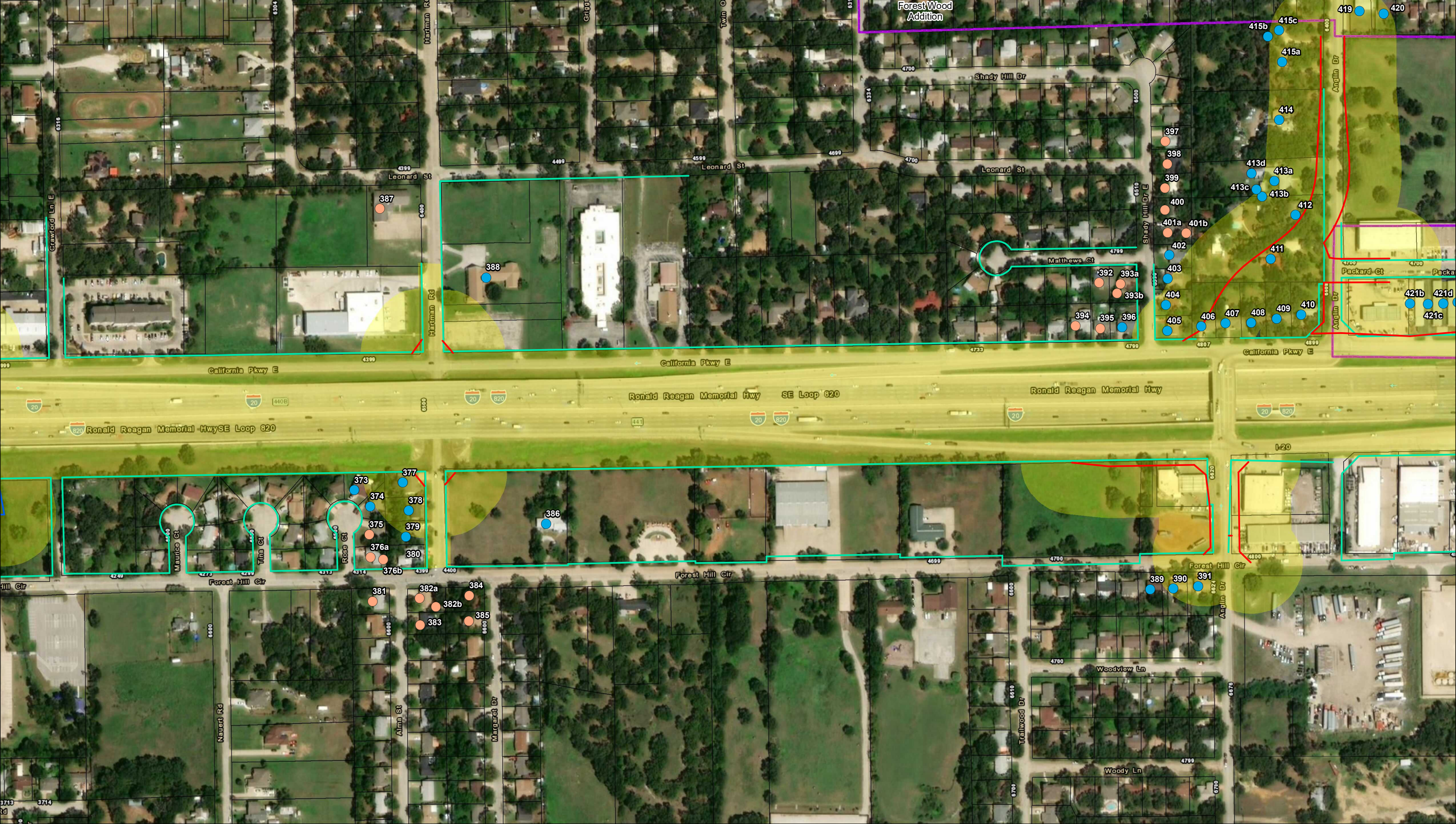

- Surveyed Historic-Age Resource
- Historic-Age Resource
- Previously Surveyed Property
- Proposed ROW
- Proposed Easement
- Existing ROW
- Neighborhood
- APE
- Parcel



609

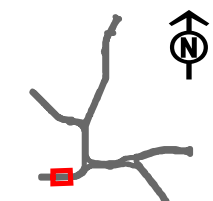

Southeast Connector: I-20, I-820, US 287
 CSJ: 0008-13-125, etc.
 Tarrant County, Texas

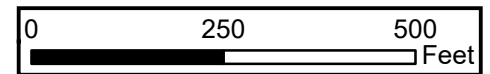

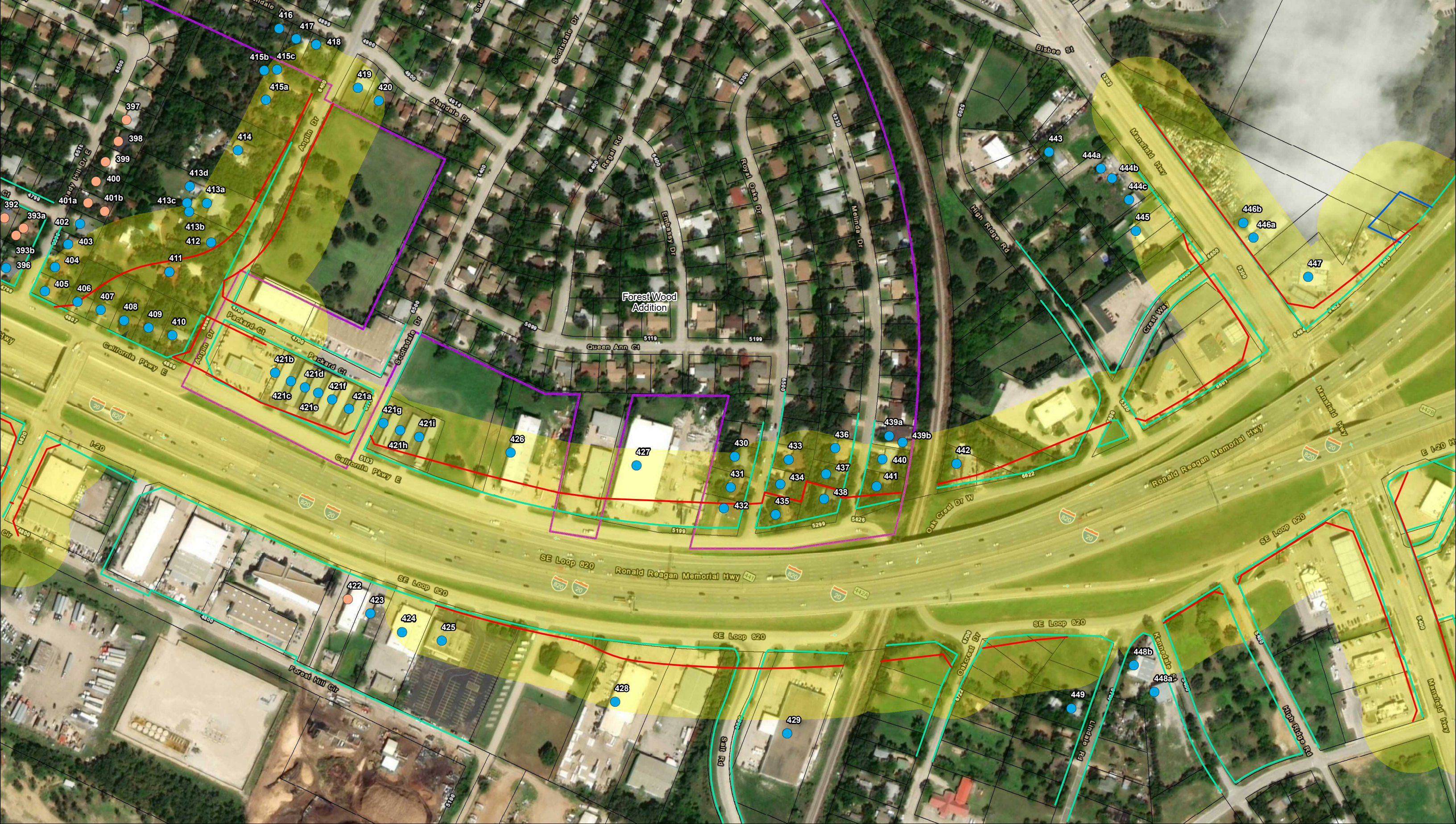

- Surveyed Historic-Age Resource
- Historic-Age Resource
- Previously Surveyed Property
- Proposed ROW
- Proposed Easement
- Existing ROW
- Neighborhood
- APE
- Parcel



610

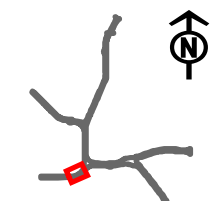

Southeast Connector: I-20, I-820, US 287
 CSJ: 0008-13-125, etc.
 Tarrant County, Texas

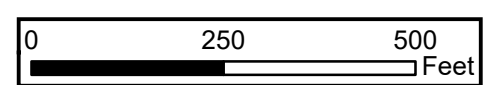



- Surveyed Historic-Age Resource
- Historic-Age Resource
- Previously Surveyed Property
- Proposed ROW
- Proposed Easement
- Existing ROW
- Neighborhood
- APE
- Parcel

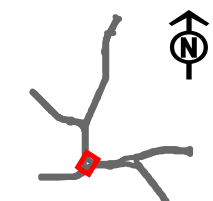

Southeast Connector: I-20, I-820, US 287
 CSJ: 0008-13-125, etc.
 Tarrant County, Texas

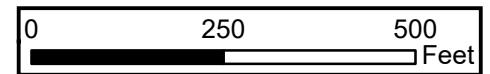

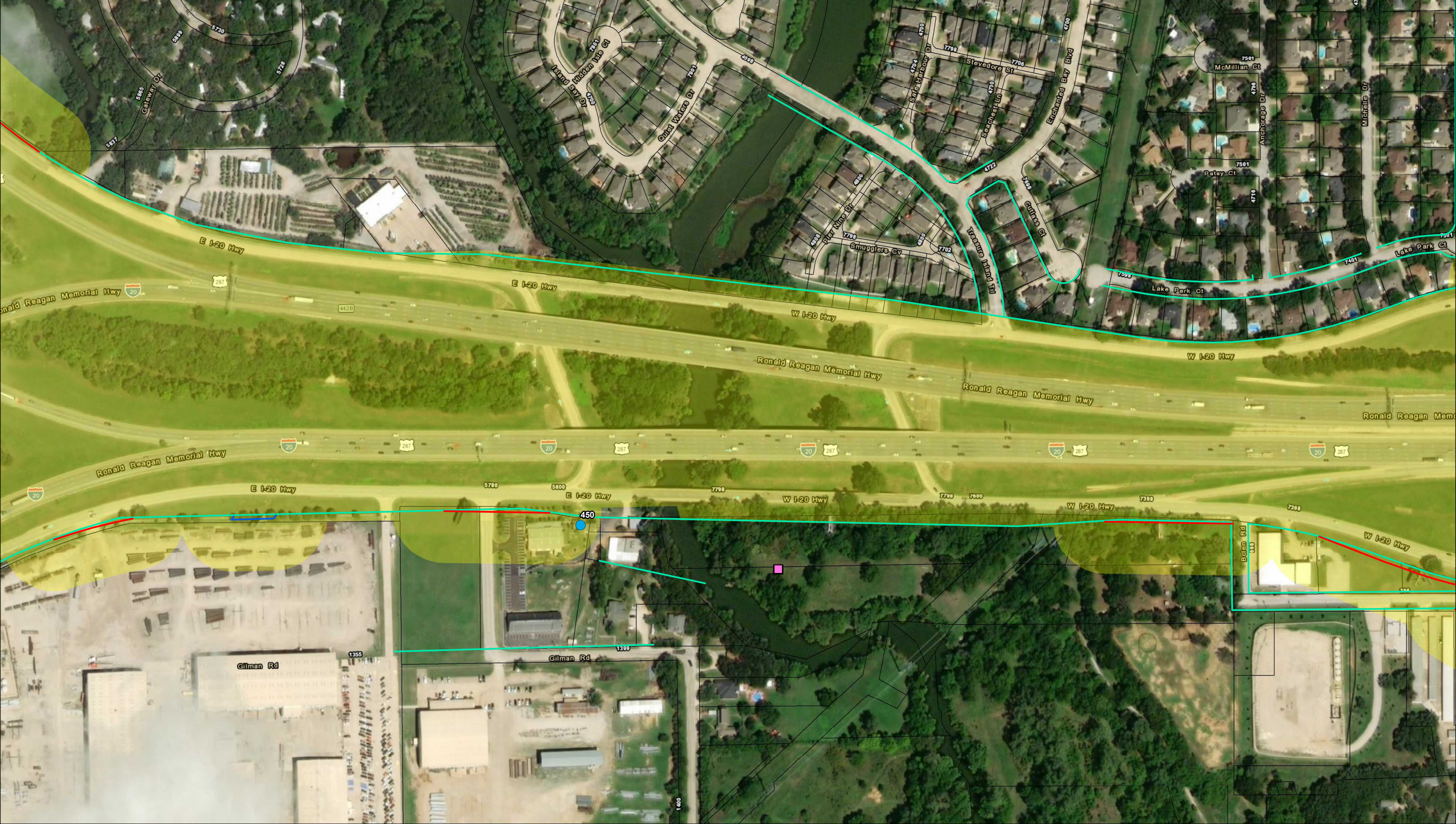

- Surveyed Historic-Age Resource
- Historic-Age Resource
- Previously Surveyed Property
- Proposed ROW
- Proposed Easement
- Existing ROW
- Neighborhood
- APE
- Parcel



612

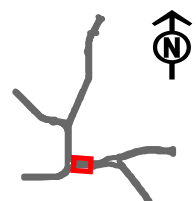

Southeast Connector: I-20, I-820, US 287
 CSJ: 0008-13-125, etc.
 Tarrant County, Texas

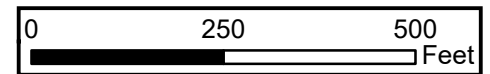

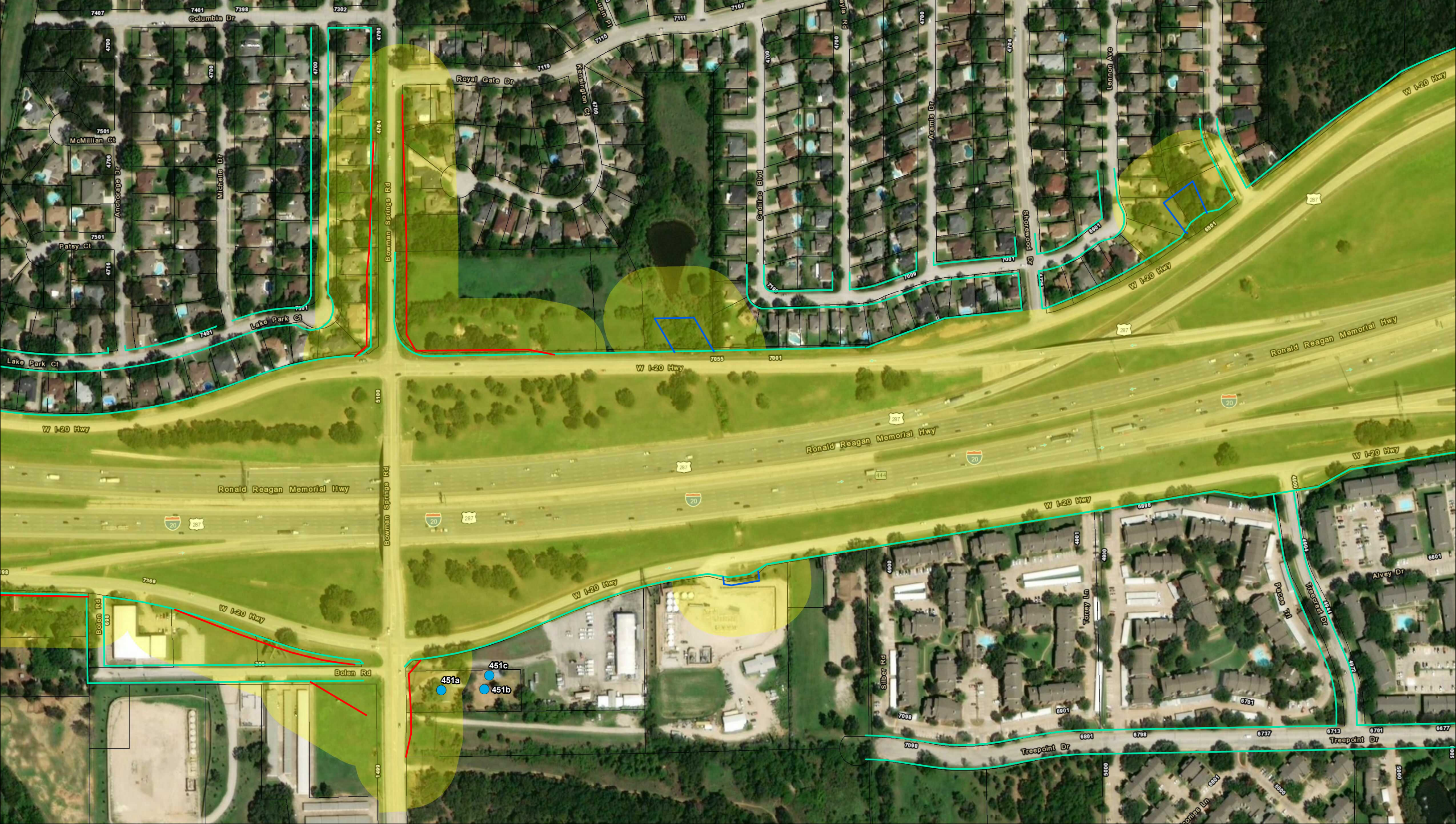

- Surveyed Historic-Age Resource
- Historic-Age Resource
- Previously Surveyed Property
- Proposed ROW
- Proposed Easement
- Existing ROW
- Neighborhood
- APE
- Parcel



613

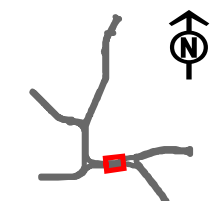

Southeast Connector: I-20, I-820, US 287
 CSJ: 0008-13-125, etc.
 Tarrant County, Texas

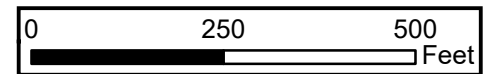



- Surveyed Historic-Age Resource
- Historic-Age Resource
- Previously Surveyed Property
- Proposed ROW
- Proposed Easement
- Existing ROW
- Neighborhood
- APE
- Parcel



614

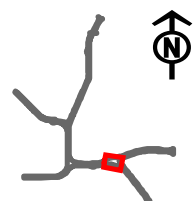

Southeast Connector: I-20, I-820, US 287
 CSJ: 0008-13-125, etc.
 Tarrant County, Texas

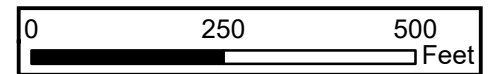

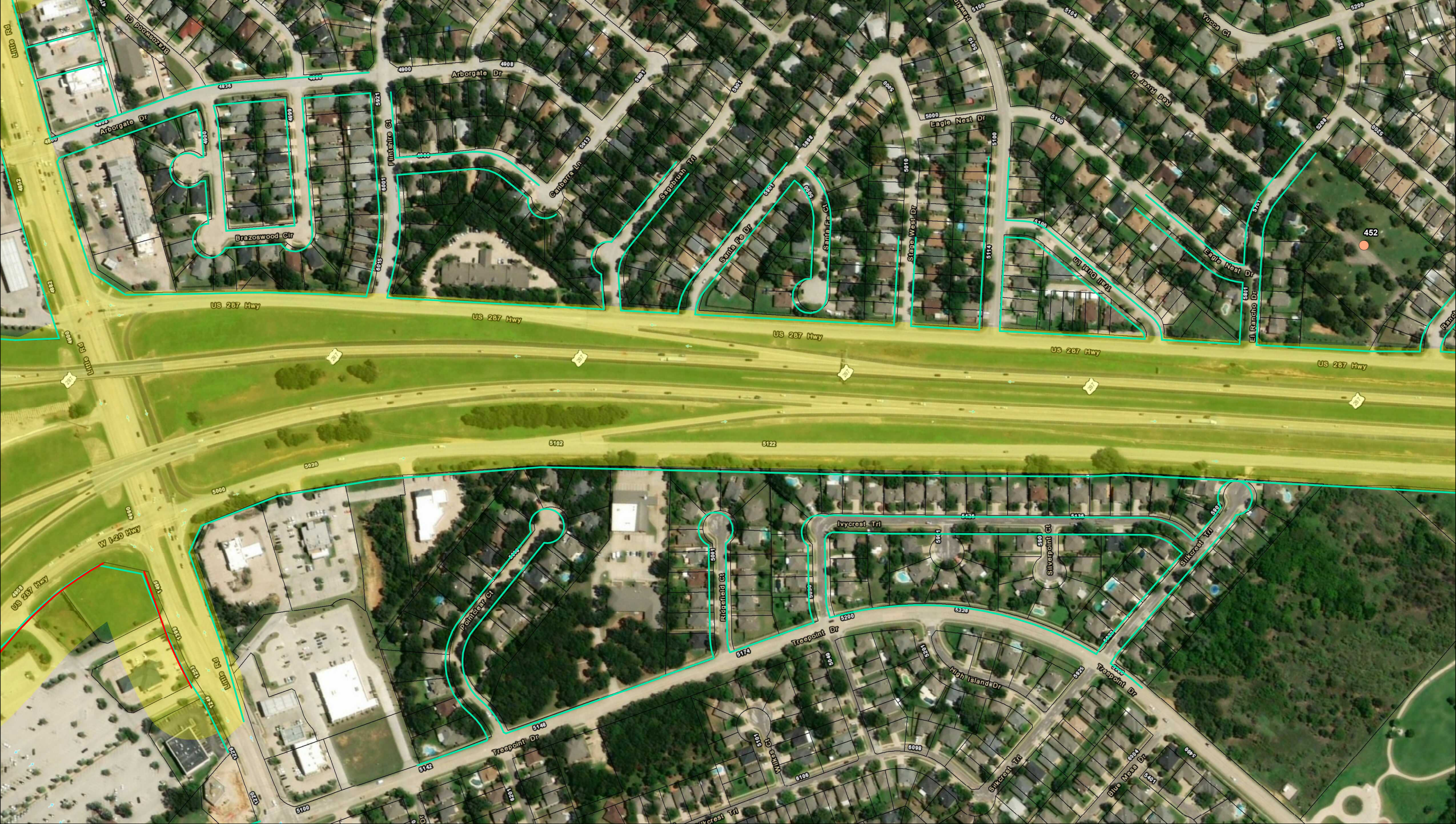

- Surveyed Historic-Age Resource
- Historic-Age Resource
- Previously Surveyed Property
- Proposed ROW
- Proposed Easement
- Existing ROW
- Neighborhood
- APE
- Parcel



615

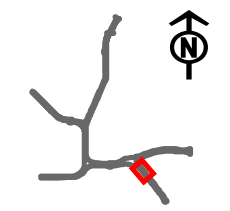

Southeast Connector: I-20, I-820, US 287
 CSJ: 0008-13-125, etc.
 Tarrant County, Texas

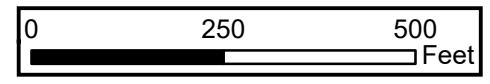



- Surveyed Historic-Age Resource
- Historic-Age Resource
- Previously Surveyed Property
- Proposed ROW
- Proposed Easement
- Existing ROW
- Neighborhood
- APE
- Parcel



616

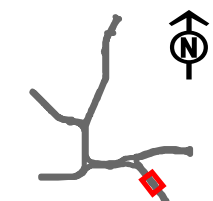

Southeast Connector: I-20, I-820, US 287
 CSJ: 0008-13-125, etc.
 Tarrant County, Texas

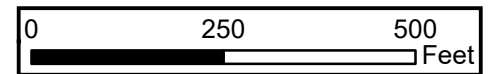



- Surveyed Historic-Age Resource
- Historic-Age Resource
- Previously Surveyed Property
- Proposed ROW
- Proposed Easement
- Existing ROW
- Neighborhood
- APE
- Parcel



617

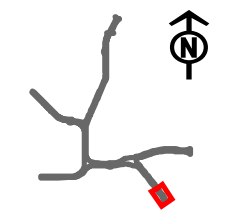

Southeast Connector: I-20, I-820, US 287
 CSJ: 0008-13-125, etc.
 Tarrant County, Texas

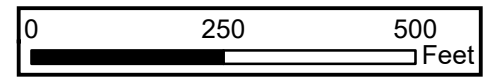



- Surveyed Historic-Age Resource
- Historic-Age Resource
- Previously Surveyed Property
- Proposed ROW
- Proposed Easement
- Existing ROW
- Neighborhood
- APE
- Parcel



618

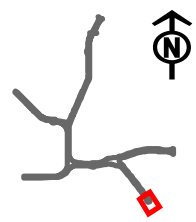

Southeast Connector: I-20, I-820, US 287
 CSJ: 0008-13-125, etc.
 Tarrant County, Texas

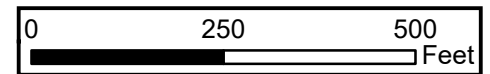

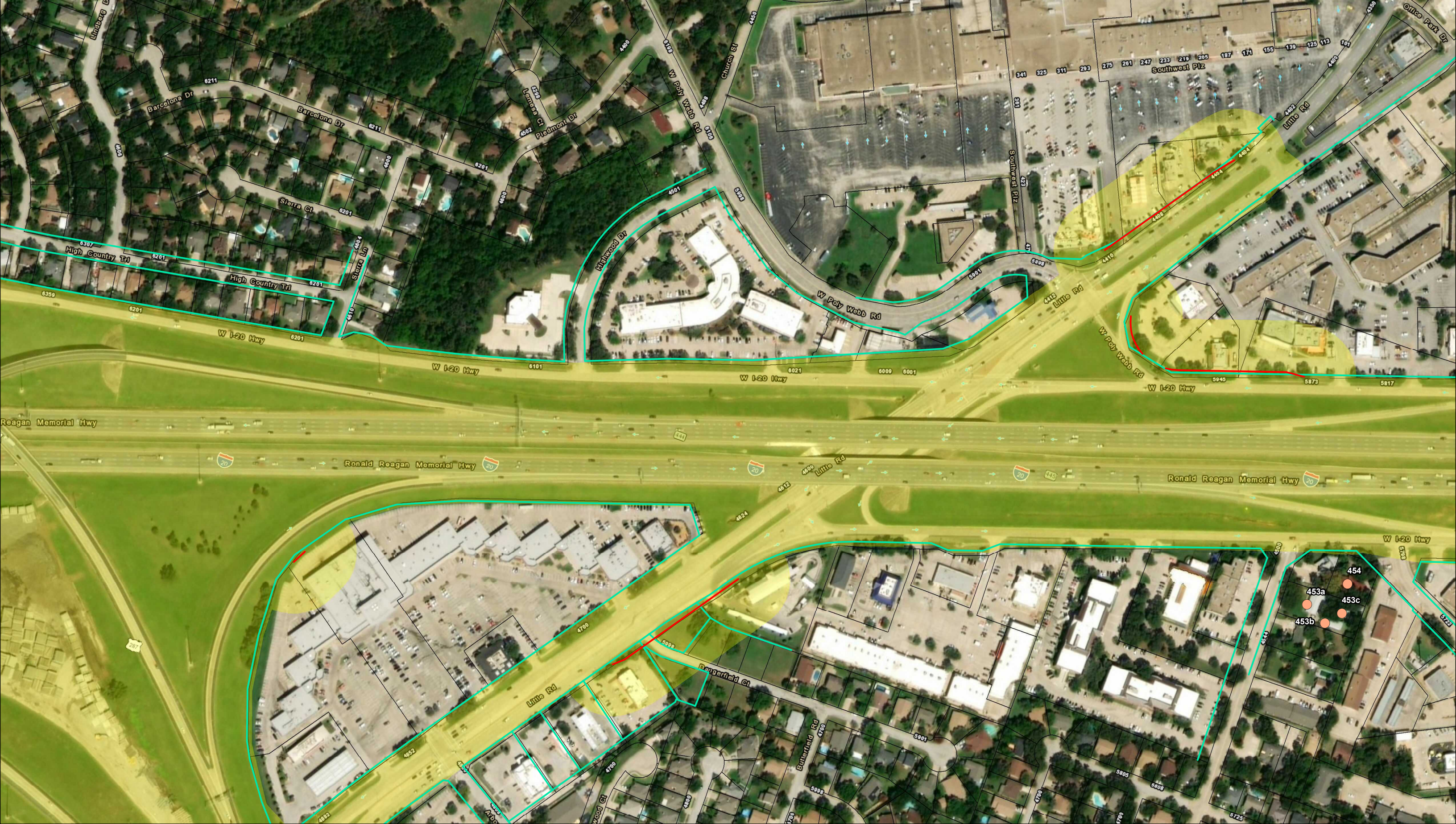

- Surveyed Historic-Age Resource
- Historic-Age Resource
- Previously Surveyed Property
- Proposed ROW
- Proposed Easement
- Existing ROW
- Neighborhood
- Parcel
- APE



619

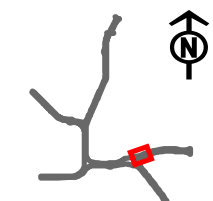

Southeast Connector: I-20, I-820, US 287
 CSJ: 0008-13-125, etc.
 Tarrant County, Texas

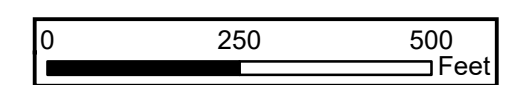

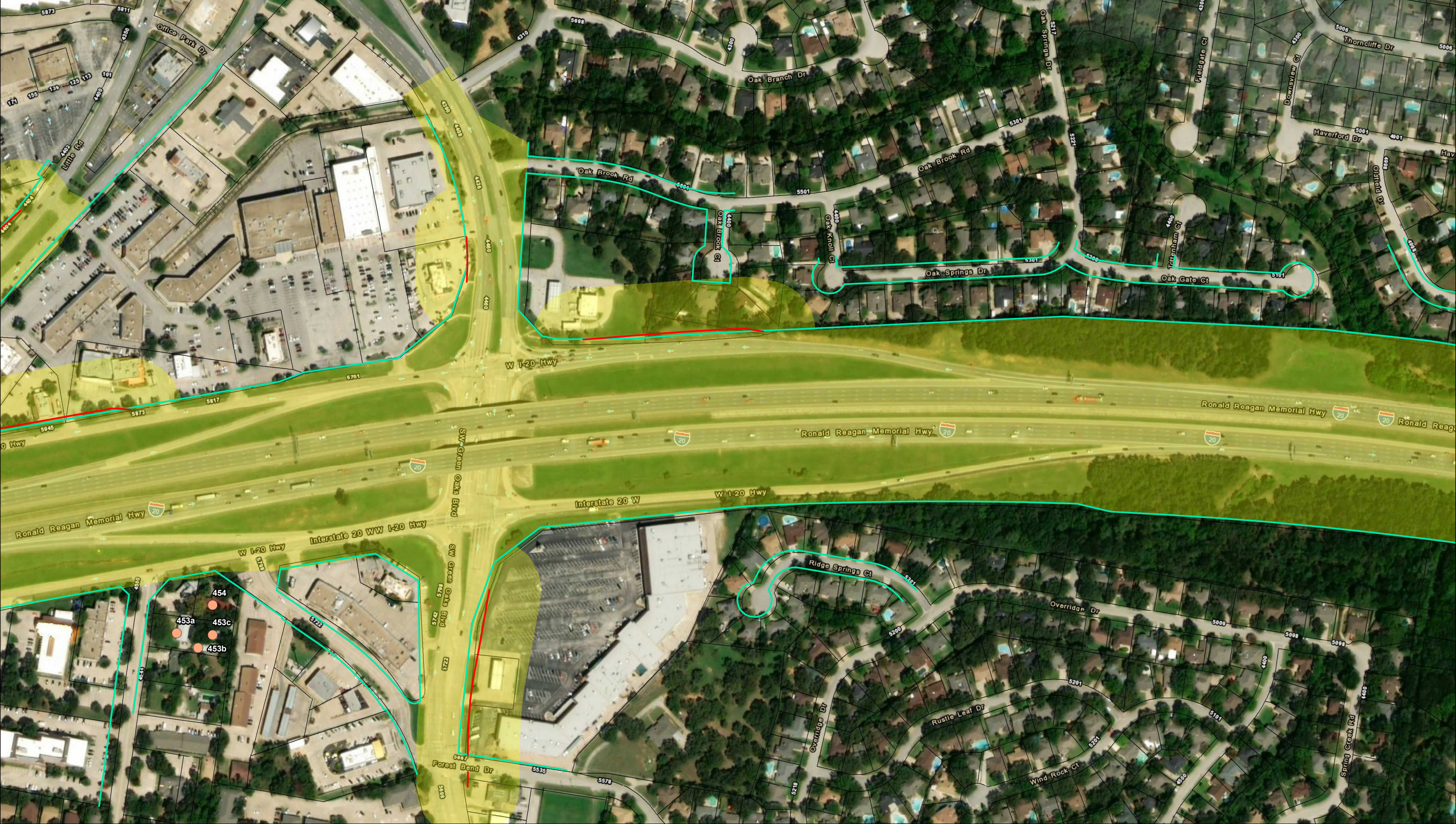

- Surveyed Historic-Age Resource
- Historic-Age Resource
- Previously Surveyed Property
- Proposed ROW
- Proposed Easement
- Existing ROW
- Parcel
- Neighborhood
- APE



620

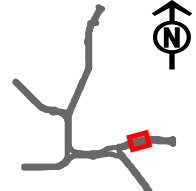

Southeast Connector: I-20, I-820, US 287
 CSJ: 0008-13-125, etc.
 Tarrant County, Texas

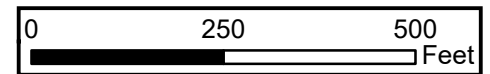



- Surveyed Historic-Age Resource
- Historic-Age Resource
- Previously Surveyed Property
- Proposed ROW
- Proposed Easement
- Existing ROW
- Neighborhood
- APE
- Parcel



621

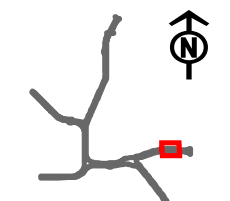

Southeast Connector: I-20, I-820, US 287
 CSJ: 0008-13-125, etc.
 Tarrant County, Texas

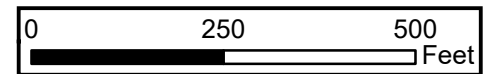

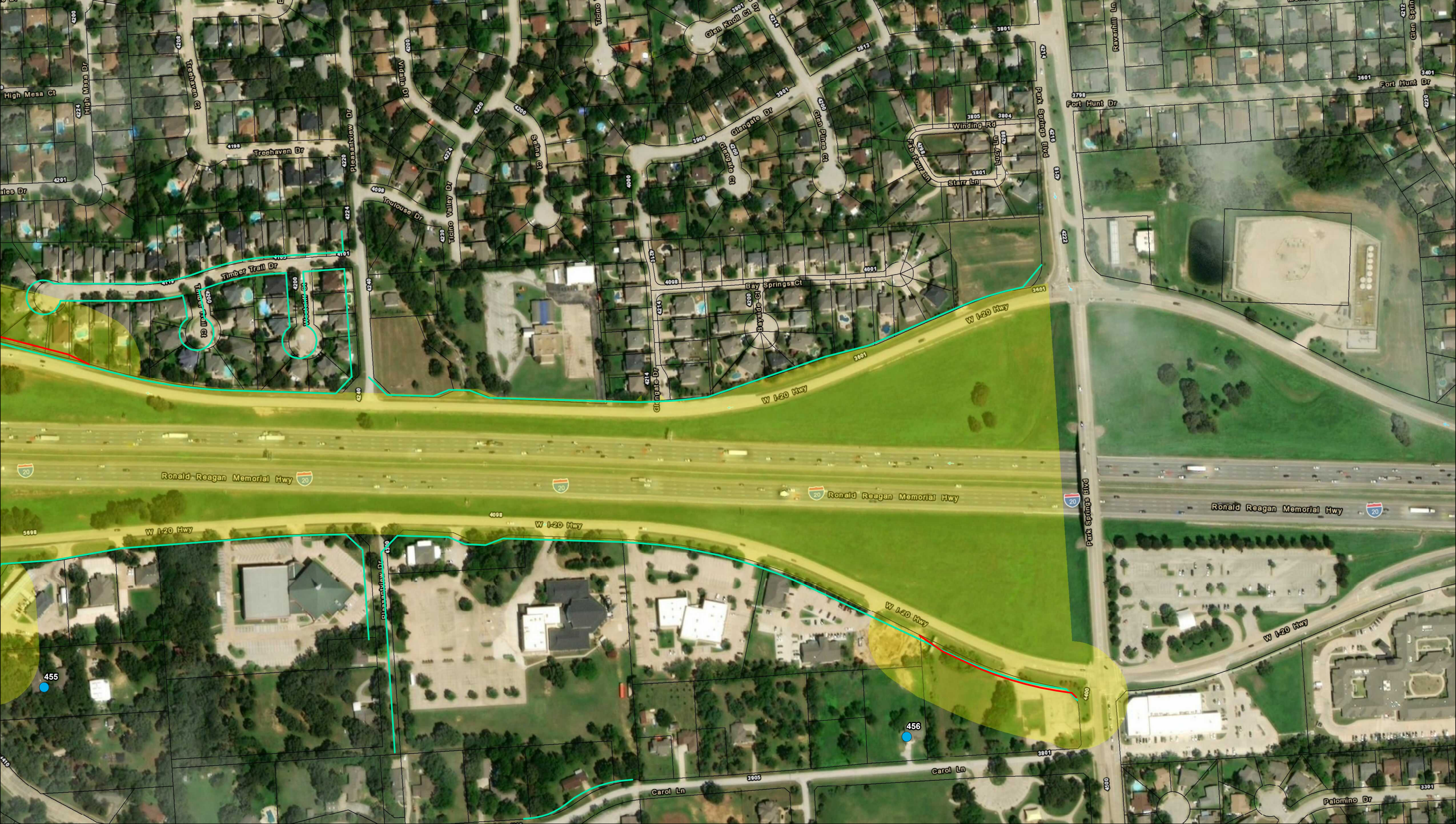

- Surveyed Historic-Age Resource
- Historic-Age Resource
- Previously Surveyed Property
- Proposed ROW
- Proposed Easement
- Existing ROW
- Neighborhood
- APE
- Parcel



622

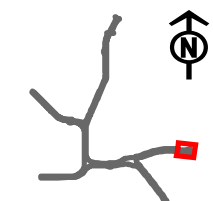

Southeast Connector: I-20, I-820, US 287
 CSJ: 0008-13-125, etc.
 Tarrant County, Texas

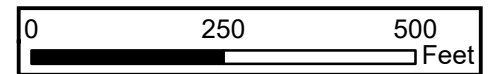



Figure 4a: Carver Heights: Vel Drive at McEwen Court, facing east.



Figure 4b: Carver Heights: Vel Drive at Prothrow Street, facing southwest.



Figure 4c: Carver Heights: Fleming Drive at Rickenbacker Place, facing northeast.



Figure 4d: Carver Heights: Cass Street at Fleming Drive, facing west.

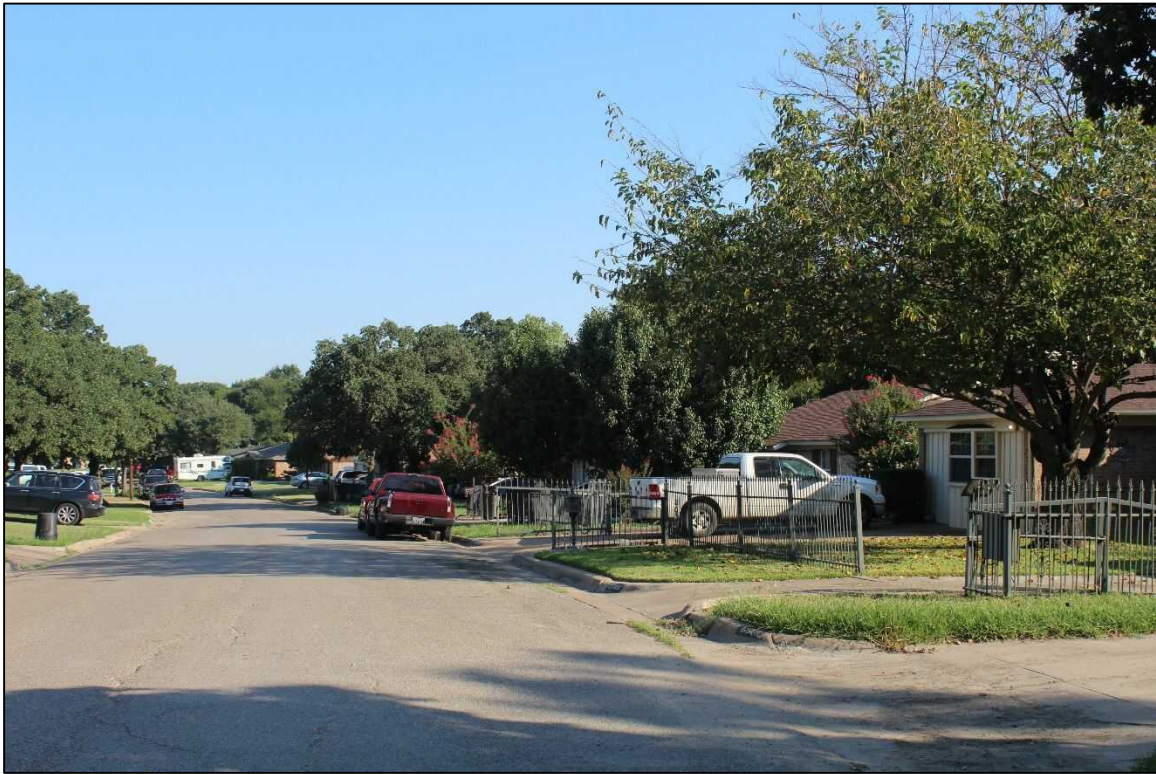

Figure 5a: Forest Wood: Melinda Drive at I-20 frontage, facing north.

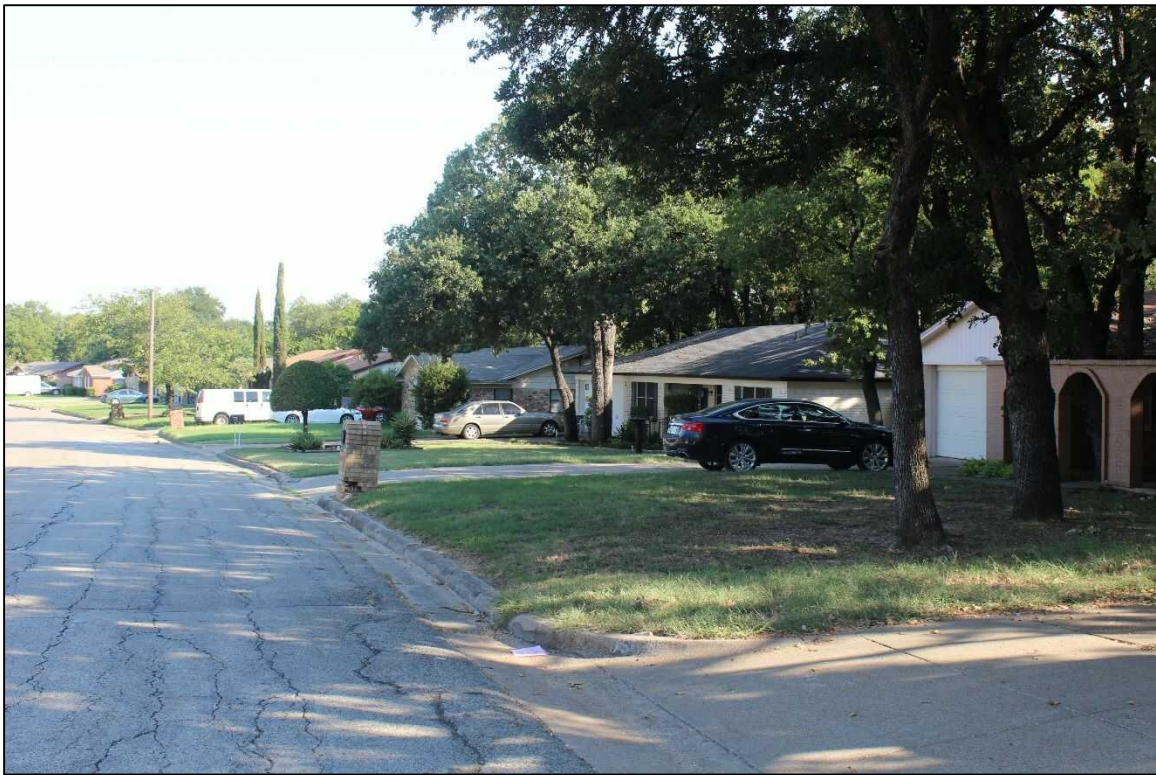

Figure 5b: Forest Wood: Royal Oaks Drive at I-20 frontage, facing north.



Figure 5c: Forest Wood: Suellen Lane at Melinda Drive, facing southwest.



Figure 5d: Forest Wood: Alandale Drive at Suellen Lane, facing southwest.



Figure 5e: Forest Wood: Old neighborhood entry signs at Alandale and Anglin drives, facing northeast.

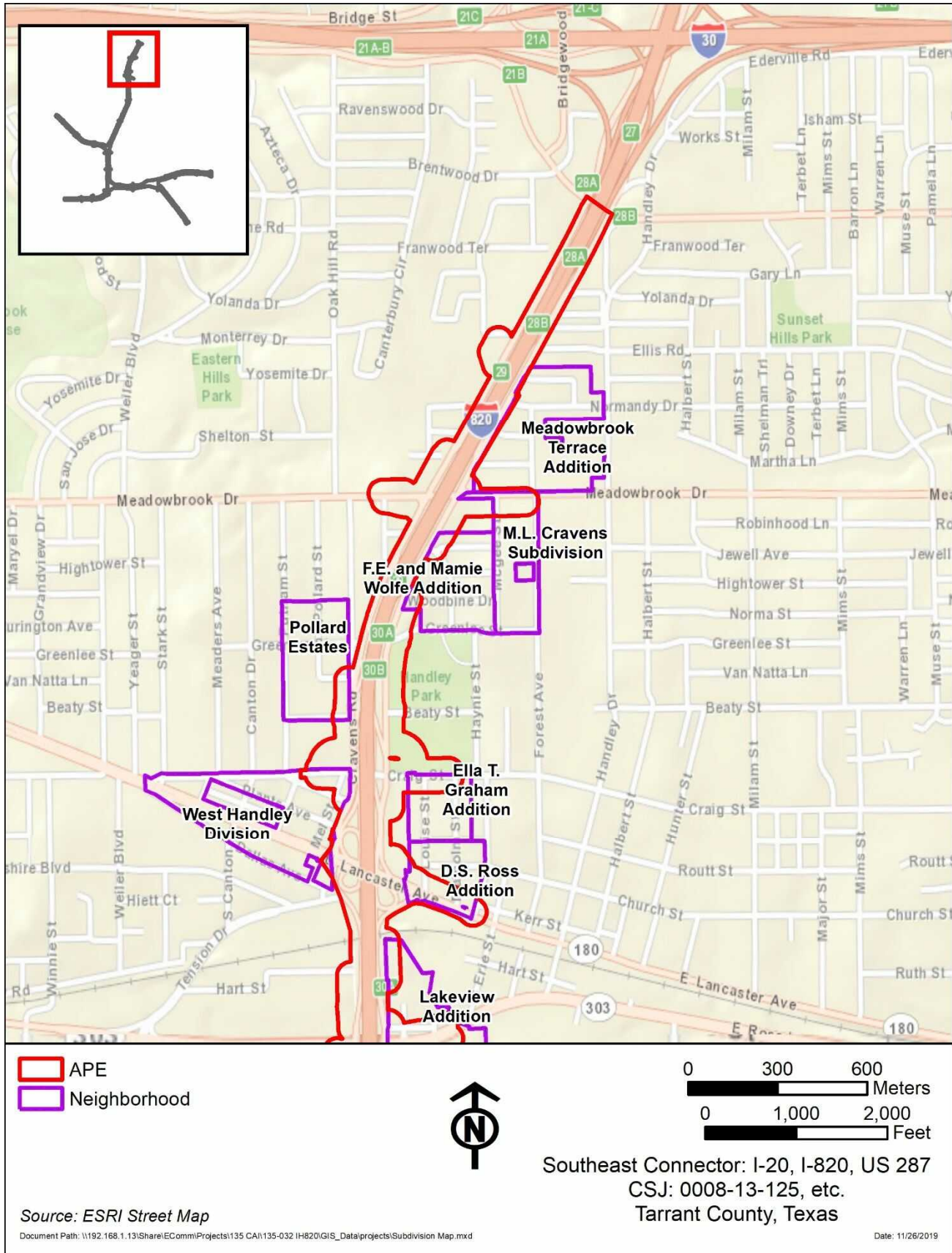

Figure 6a: Subdivision Location Map (1 of 5)

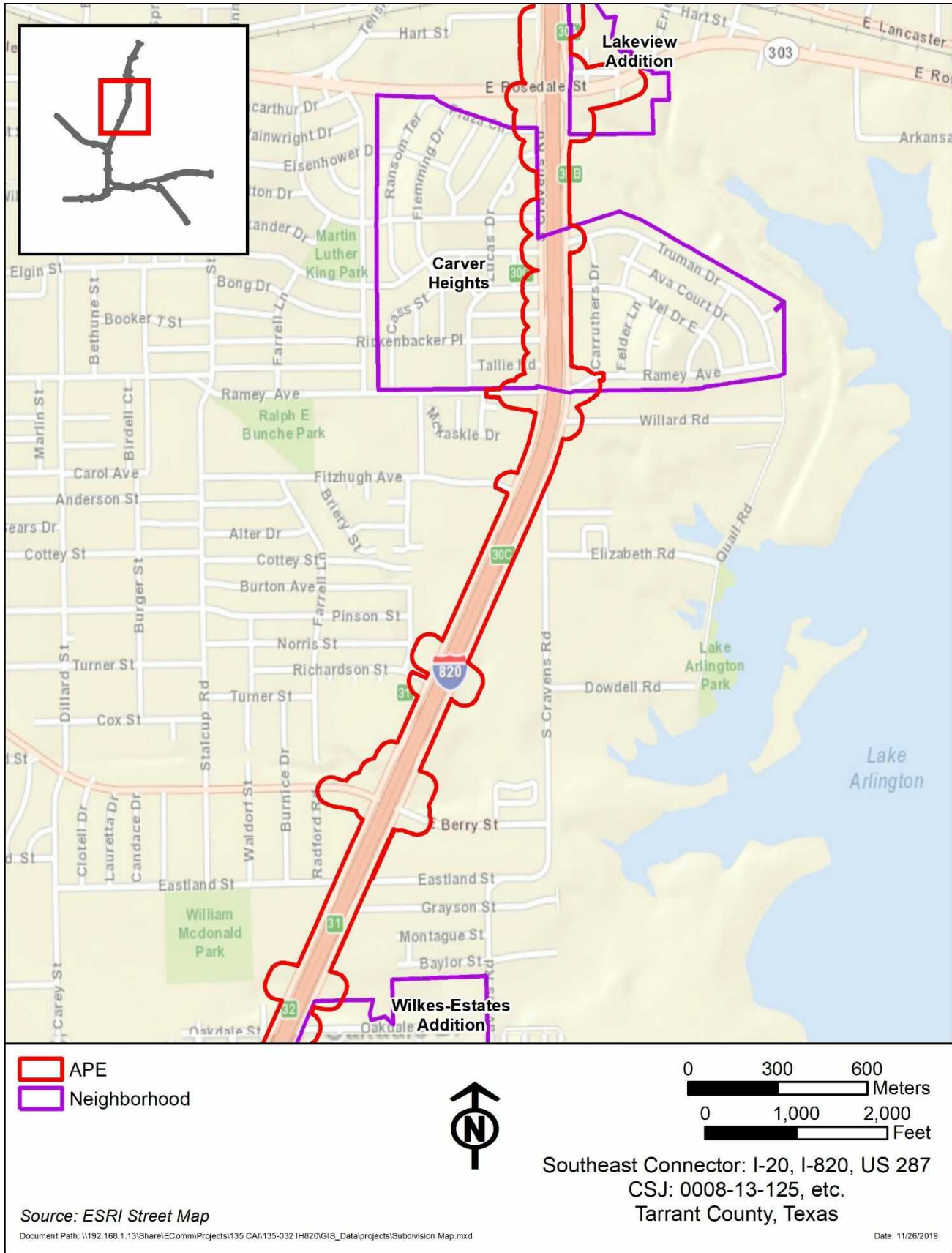

Figure 6b: Subdivision Location Map (2 of 5)

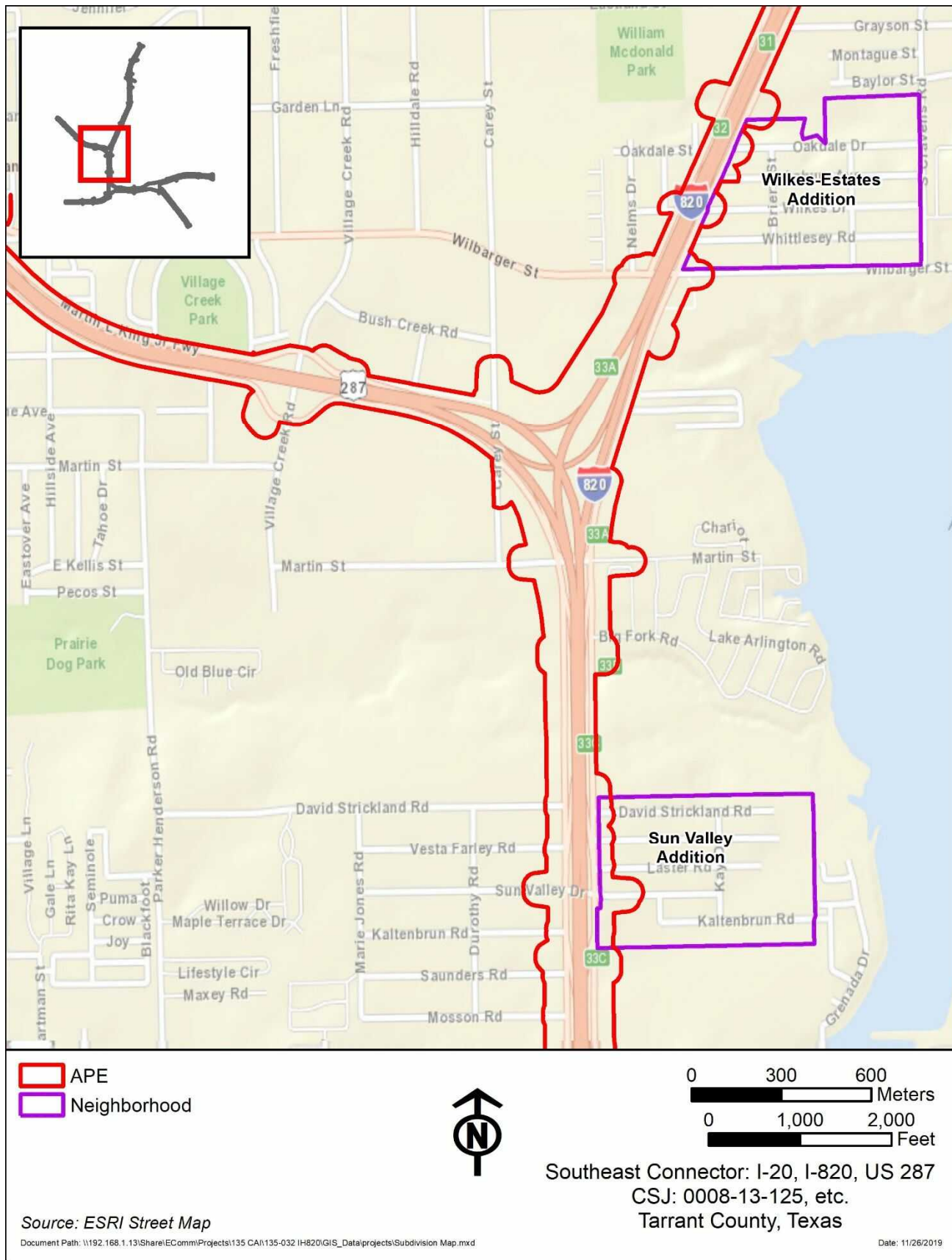
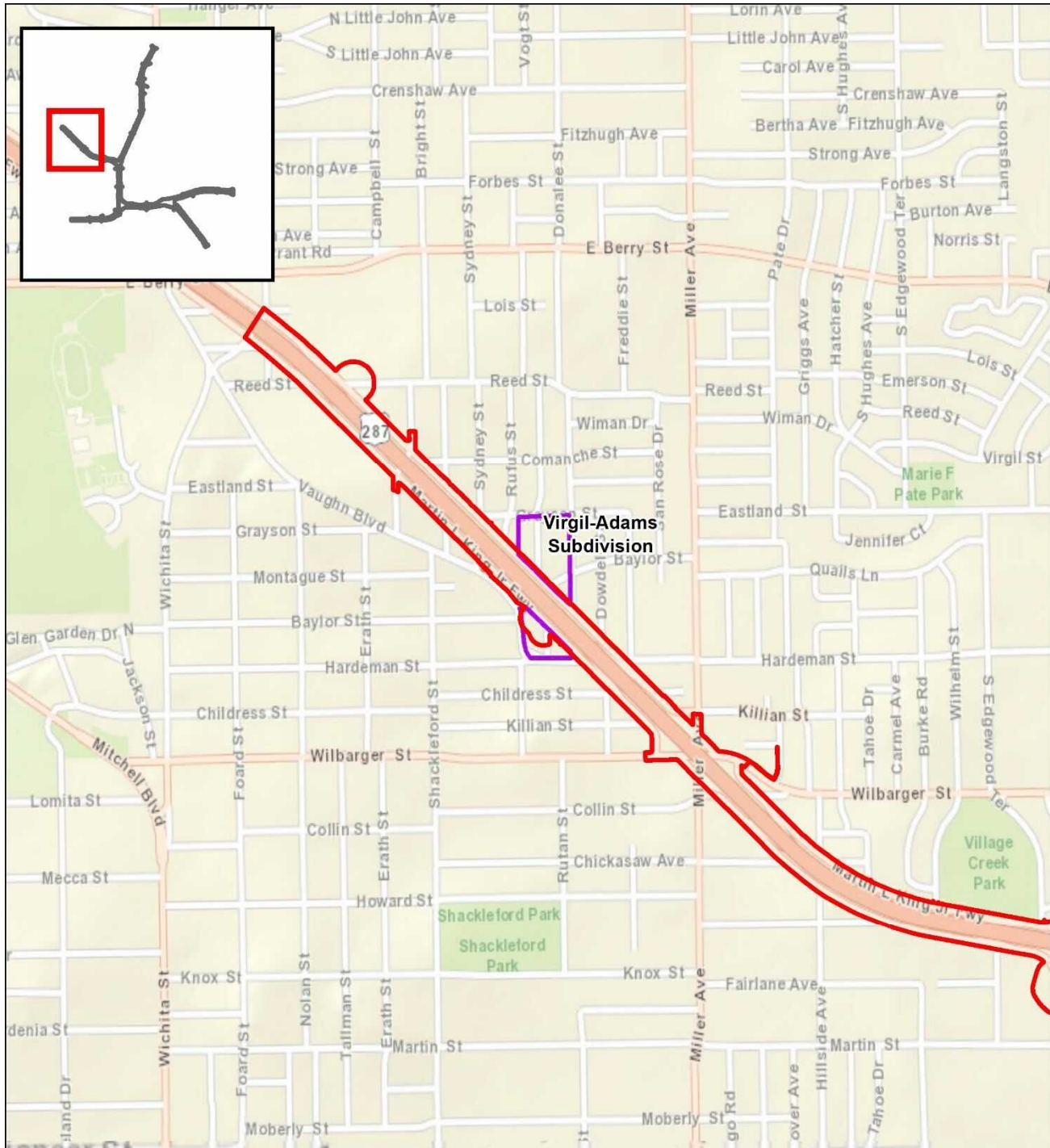
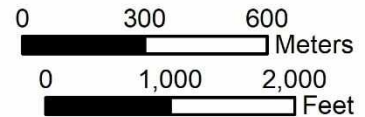

Figure 6c: Subdivision Location Map (3 of 5)



- APE
- Neighborhood



Southeast Connector: I-20, I-820, US 287
 CSJ: 0008-13-125, etc.
 Tarrant County, Texas

Source: ESRI Street Map

Document Path: \\192.168.1.13\Share\EComm\Projects\135 CA\1135-032 I\820\GIS_Data\projects\Subdivision Map.mxd

Date: 11/26/2019

Figure 6d: Subdivision Location Map (4 of 5)

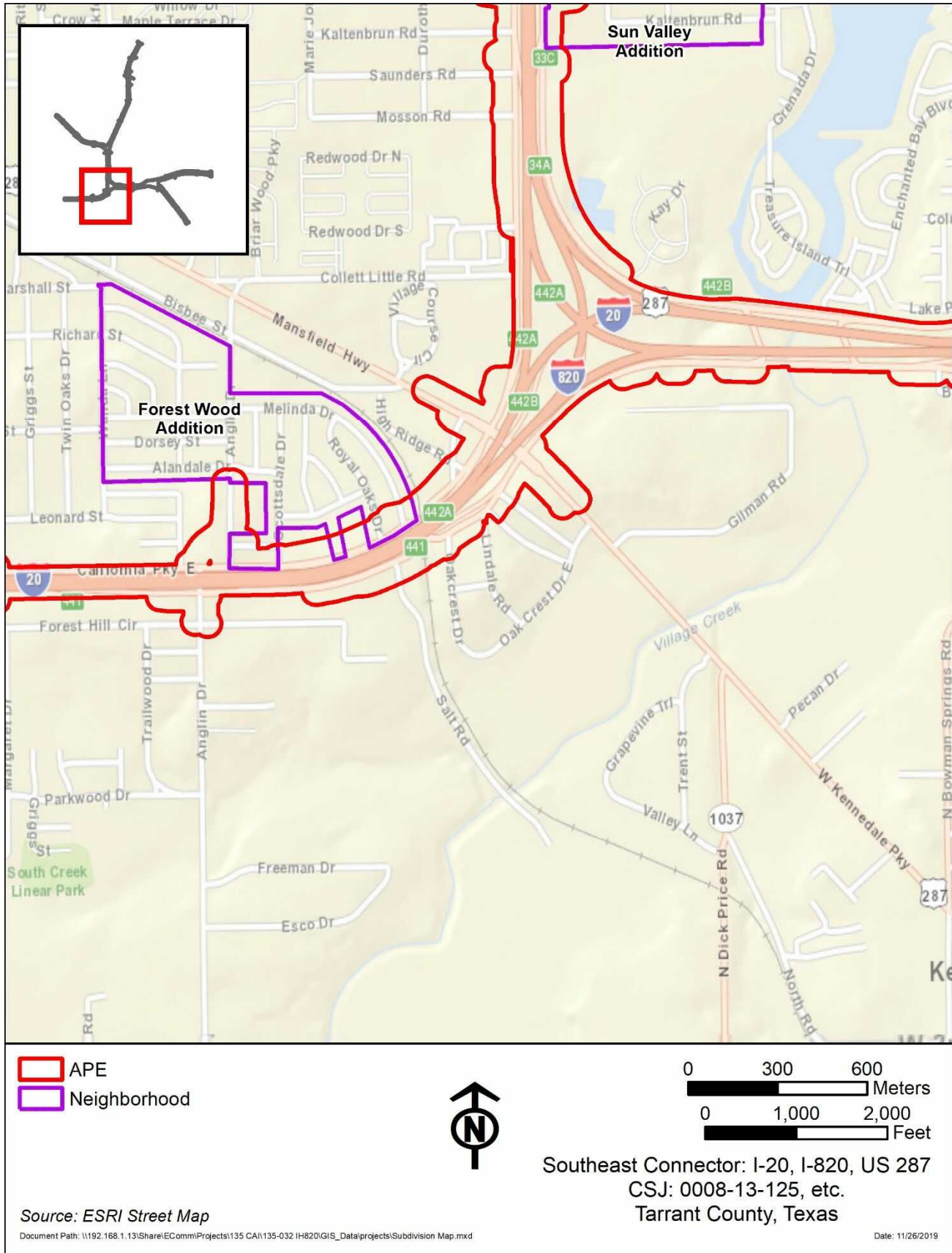

Figure 6e: Subdivision Location Map (5 of 5)